

4K UHD Network Video Recorder User Manual

Table of Contents

About this document	3
Disclaimer	3
Caution	3
Introduction	4
Features	4
Trademarks and registered trademarks	4
Chapter 1 Getting Started	5
Chapter 1-1 NVR Settings Quick Guide	6
Chapter 1-2 Freeze	7
Chapter 1-3 Alarm Event	7
Chapter 1-4 Playback / Backup	8
Chapter 1-4-1 Playback	9
Chapter 1-4-2 Backup	10
Chapter 1-5 Context Menu	10
Chapter 1-5-1 Streaming Information	11
Chapter 1-5-2 Cancel Alarm	11
Chapter 1-5-3 PTZ Control On/Off	11
Chapter 1-5-4 Imaging Setting	12
Chapter 1-5-5 Account Login/Logout	12
Chapter 2 NVR Settings	12
Chapter 2 System Setup	12
Chapter 2-1 General	12
Chapter 2-2 Time	13
Chapter 2-3 User	13
Chapter 2-4 Storage	14
Chapter 2-4-1 HDD MGT (Raid NVR)	15
Chapter 2-4-2 S.M.A.R.T.	18
Chapter 2-4-3 USB MGT	18
Chapter 2-4-4 Digital Watermark Checker	18
Chapter 2-5 Event	21
Chapter 2-5-1 System	21
Chapter 2-5-2 Operating	21
Chapter 2-5-3 Alarm	22
Chapter 2-6 Maintenance	22
Chapter 2-6-1 Firmware Update	23
Chapter 3 Network Setup	23
Chapter 3-1 General	23
Chapter 3-1-1 Configuring HTTPs PORT	24
Chapter 3-2 Advance	25
Chapter 3-2-1 TCP/IP	25
Chapter 3-2-2 Mobile	26
Chapter 3-2-3 P2P	26
Chapter 3-2-4 Wi-Fi	26
Chapter 3-2-5 Bonding	27
Chapter 3-3 E-Mail	27
Chapter 3-4 FTP	29
Chapter 3-5 DDNS	29
Chapter 3-6 Other	30
Chapter 3-6-1 SNMP	31
Chapter 4 Camera Setup	31
Chapter 4-1 General	32

Chapter 4-2 Video	33
Chapter 5 Record Setup	33
Chapter 5-1 General	33
Chapter 5-2 Schedule	34
Chapter 5-3 Advanced	34
Chapter 6 Alarm Setup.....	35
Chapter 6-1 General	35
Chapter 6-2 Motion Area.....	35
Chapter 6-3 Output	36
Chapter 6-3-1 Alarm Led.....	36
Chapter 6-3-2 Buzzer	36
Chapter 6-3-3 E-Mail.....	36
Chapter 6-3-4 FTP	36
Chapter 6-3-5 Notification	37
Chapter 6-3-6 DO#1–N (manual DO control)	37
Chapter 7 Display Setup	37
Chapter 7-1 General	37
Chapter 7-2 Advance	38
Chapter 7-3 Sequence	38
Chapter 8 PTZ Setup	39
Chapter 8-1 General	39
Chapter 8-2 NVR Cascade	39
Chapter 9 Metadata Setup.....	40
Chapter 9-1 General	40
Chapter 9-2 Event	41
Chapter 10 Other Setup.....	41
Chapter 10-1 Smartphone	42
Chapter 11 Stream.....	42
Chapter 11-1 Live.....	43
Chapter 11-2 Play	43
Chapter 11-3 Backup	44
Chapter 11-3-1 Backup Manager.....	44
Chapter 11-3-1-1 Backup Manager NVR Backup.....	45
Chapter 11-3-1-2 Backup Manager NVR Playback	47
Chapter 11-3-1-3 Convert Files to AVI Format	47
Chapter 11-3-1-4 AVI File Playback	47
Chapter 11-3-1-5 USB Storage.....	48
Appendix	49
Install LILINHome.....	49

About this document

This document includes instructions for operating the 4K UHD Network Video Recorder Series.

Disclaimer

Please be aware that this user manual may cover a range of product specifications for various models. Characteristics and features discussed and/or illustrated in this manual may not be applicable or available to all models. We reserve the right to change product specifications, designs and equipment without notice and without incurring obligation.

Caution

- Do not drop or strike the equipment
- Do not install the equipment near naked flames or heat sources
- Do not expose this unit to rain, moisture, smoke or dusty environments
- Do not cover the opening of the unit with cloth or plastic or install this unit in a poorly-ventilated place. Allow 10cm between this unit and its surroundings
- Do not continue to operate the unit under abnormal conditions such as detection of smoke, strange smell or no display on screen whilst power is turned on
- Do not touch the power connection with wet hands
- Do not damage the power cord or leave it under pressure
- To avoid unnecessary magnetic interference, do not operate this unit near magnets, speaker system, etc.
- All connection cables must be grounded properly

CAUTION
RISK OF EXPLOSION IF BATTERY IS REPLACED WITH AN
INCORRECT TYPE.

Introduction

The NVR 4K UHD Series are network video recorders that offer a standalone solution for managing IP cameras and systems. The built-in high-quality decoder can deliver 4K/ 5MP/ 3MP/ 1080p/ 720p/ D1/ VGA/ CIF IP camera streams. Each channel can be individually configured to record in SD or HD resolution to suit your needs.

The internal HDMI and VGA engine supports adaptive motion refinement technology, which provides HDMI output with maximum resolution of 4K and VGA output with 1080p resolution. The NVR Series can be easily installed in all environments through the TCP/IP network, and the support of IPScan utility and Web Services Dynamic Discovery (WS-Discovery) protocol allows for locating all the cameras on the network and can generate a preview thumbnail of each channel. The self-diagnostic feature can estimate remaining recording time and monitor S.M.A.R.T status, network status, and other information.

Files recorded by the NVR can be exported to DVD and USB flash drive, or the files can be downloaded via Backup Manager, Remote Player, FTP client software, or Network Places. Mobile support for iOS, and Android allows for remote viewing of connected cameras at high frame rates. Browser-based live monitoring and video playback features are also supported.

The NVR also supports external METADATA device, such as POS, ATM, GPS, etc. METADATA can be embedded within videos and saved as a database where you can search for METADATA history according to content, date, and time.

Features

- Standalone NVR
- Supports up to 4K UHD, and 1080p 120 FPS IP cameras
- Each channel up to 12 Mbps incoming network throughput
- 4K HDMI and 1080P VGA output
- Compatible with iOS and Android devices
- Metadata can be embedded into videos
- Supports Setup Wizard
- HTML5 streaming multiple browser supported
- P2P easy remote access supported

Trademarks and registered trademarks

Microsoft, Windows, Internet Explorer are registered trademarks of Microsoft Corporation in the U.S and/or other countries.

Adobe and Adobe PDF are registered trademarks of Adobe Systems Incorporated in the U.S and/or other countries.

JavaScript and all Java-based trademarks and logos are trademarks or registered trademarks of Sun Microsystems, Inc. in the U.S and/or other countries.

Linux, Macintosh, and Mozilla are registered trademarks of the respective holders.

Other names of companies and their products mentioned in this manual may be trademarks or registered trademarks of their respective owners.

Chapter 1 Getting Started

You will see the following screen through HDMI or VGA connection once you power on the NVR:

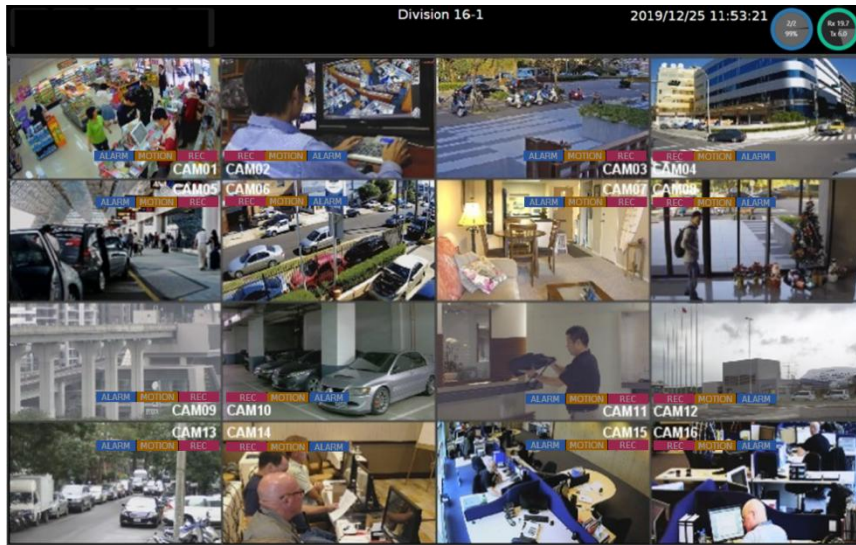

The information shown on the top of the screen is described as follows:

- Division/Sequential Name: Click to select a camera division to display.
- System Date/Time
- HDD: The top shows the current number of hard drives being used for recording. And on the bottom shows the storage capacity used.
- Network Status (Mbps): The top side Rx is received throughput in Mbps and the bottom side Tx is transmission throughput in Mbps. Circle color represents:

Green: Giga
 Orange: 100Mbps
 Red: Error Status

Note: This information is available depending on models.

Move mouse cursor slightly to display the NVR controls (as shown in the image below):

Below controls can be seen at the bottom of the screen:

Icons	Description
	Controls for the number of split-screens.
	Click to activate the sequential mode, which will show videos channels in the order you specify.
	Indicates whether the current split-screen controls are for HDMI or VGA. Note: Available only when VGA Spot mode is on
	Click to turn on/off the audio.
	Click to broadcast your message through a microphone.
	Click to activate a specific DO output.

Note: This information is available depending on models.

Below are NVR controls that are at the upper-left corner of the screen:

Icons	Description
	NVR Settings
	Freeze
	Alarm Event
	Playback / Backup
	Schedule/Manual: Indicates whether the current recording setting is scheduled recording or manual recording. Click to switch.

Chapter 1-1 NVR Settings Quick Guide

If you access the **NVR SETTINGS** for the first time, you will see **Setup Wizard** on the screen as below, which provides you with quick configurations for the NVR, including language, password, date, time, storage, network, P2P, and camera. Please follow the instructions to finish necessary setup and start recording. To prevent the wizard from appearing again, be sure to check **No longer use Setup Wizard**. Whenever you want to run **Setup Wizard** again, go to **NVR SETTINGS> SYSTEM > MAINTENANCE**, and click **Run** to start **Setup Wizard**.

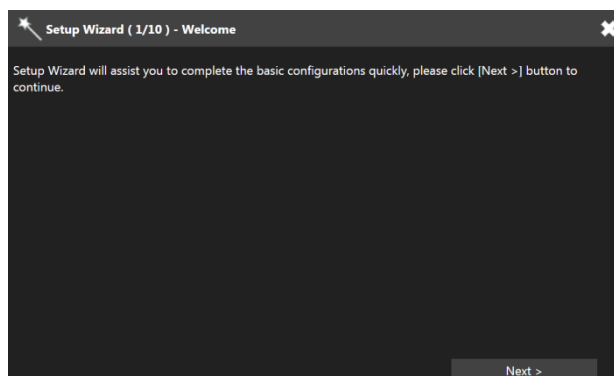

Or, you may see the setting menu below:

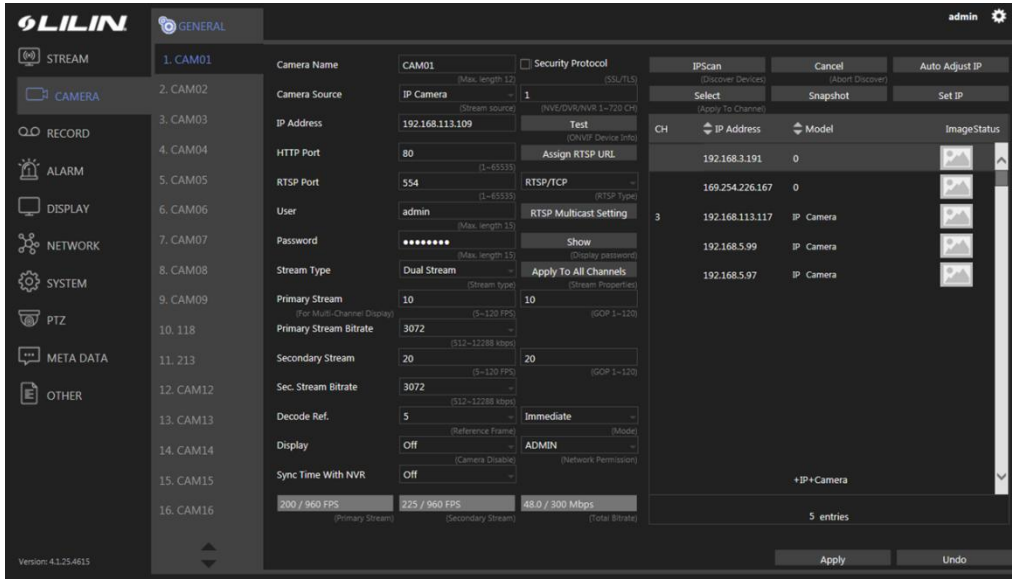

Note: Click the gear icon at the upper-right corner of the screen to change the NVR language.

Chapter 1-2 Freeze

Click to freeze the real-time video, and the icon will be highlighted in blue.

Chapter 1-3 Alarm Event

Click to enter the ALARM EVENT page. If alarm function is enabled for your camera, any alarms triggered will be recorded in the event history. And when the recording mode is switched from the **Schedule** to **Manual**, a record entry will also be saved in the event history. The list shall be according to the sequence of events triggers.

1. Start Time Picker: Select event start time to search
2. End Time Picker: Select event end time to search
3. Event Period: Recorded event duration
4. Search Period: Display search duration
5. Channel Number: Select channel number to search
6. Event Type Search: Select event type to search
7. Preview: A snapshot of event triggered
8. Event Date Time: Time of event has been recorded
9. Event channel number and channel name
10. Event Type: Type of event has been recorded
11. Pages Number: Number of pages on display
12. Playback: Click to play selected video
13. Backup: Click to export the recorded video to USB storage
14. Search: Click to start event search
15. Cancel: Click to leave event page and go back to live view

Chapter 1-4 Playback / Backup

Click  calendar icon to enter the PLAYBACK page as shown below:

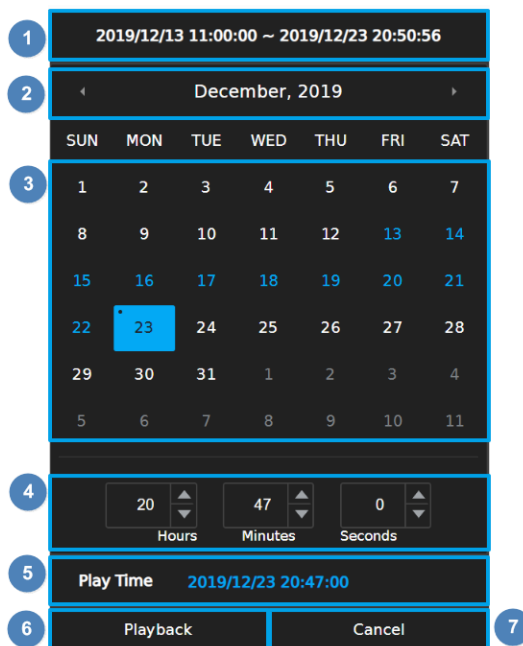

1. Recorded Period: Recorded data duration
2. Month Picker: Select the month by clicking on the left/right arrow
3. Date Picker: Select a date by clicking on it
 - 15 No recording
 - 15 The date has recorded data
 - 15 Current date
 - 15 Selected data
4. Time Picker: Select hours/minutes/seconds by clicking on up/down arrow
5. Play Time: selected date/time for playback
6. Playback: Click to play the selected video recording
7. Cancel: Click to go back to playback page

Chapter 1-4-1 Playback

Please select a date and time from the calendar and time picker respectively, to start playing desired recorded video or alarm video to enter the Playback as following screen:

Details of the controls at the bottom of the **PLAYBACK** screen are described as follows:

Icons	Description
	Slow Rewind
	Rewind: click repeatedly to adjust the speed of respective actions (up to 64x)
	Stop
	Pause
	Play
	Fast Forward: click repeatedly to adjust the speed of respective actions (up to 64x)
	Slow Forward
	Choose the number of split-screens according to your needs
	Indicates whether the current split-screen controls are for HDMI(1) or VGA(2)
	Audio on/off
	Click to export the recorded video to a USB device.
	Calendar: Click to enter playback page
	Return: Click to return to previous page

Note: This information is available depending on models.

Chapter 1-4-2 Backup

If you need to back up recorded files, click the backup icon to enter the BACKUP page as shown below and select the backup range, channel number and the file format as desired.

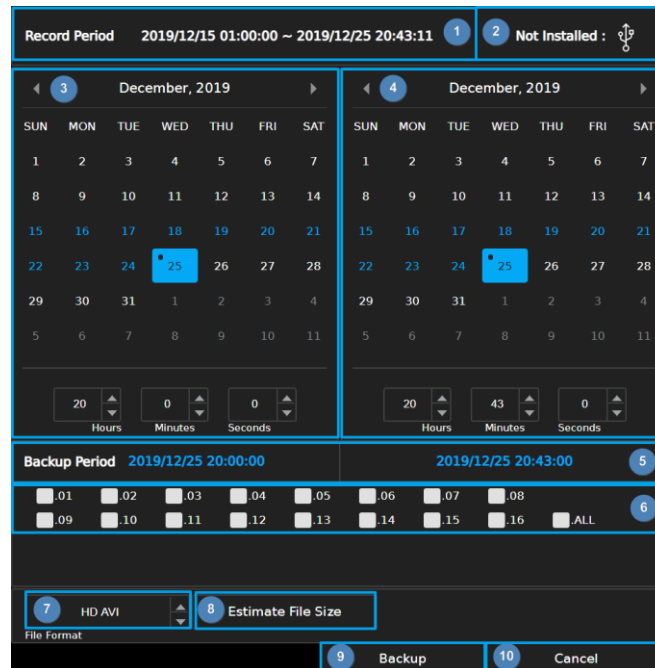

1. Recorded Period: Recorded data duration
2. USB Status: USB flash drive status detection, click for server to re-detect the USB device.
3. Start Time Picker: Select start time to backup
4. End Time Picker: Select end time to backup
5. Backup Period: Selected backup duration
6. Channel Number: Select channel number to backup
7. Backup File Format: Select backup file format
8. Estimate File Size: Estimate file size of selected period
9. Backup: Click to start backup
10. Cancel: Click to go back to previous page

Chapter 1-5 Context Menu

Mouse right-click on live view screen and will display below image:

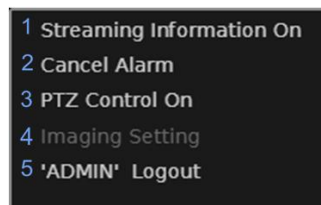

1. Streaming Information On/Off: Click to turn on/off the streaming information in live view.
2. Cancel Alarm: Click to turn off the channel display pop up view and resume to previous view temporarily.
3. PTZ Control On: Click to display the PTZ control page in live view page, single screen.
4. Imaging Setting: Click to turn on the image setting page in live view page, single screen.
5. "Account" Login/Logout: Click to login/logout manually.

Chapter 1-5-1 Streaming Information

When streaming information is turned on, the video resolution and frame rate will be on display.

Note: Displayed information is according to camera setting.

Chapter 1-5-2 Cancel Alarm

When alarm popup is enabled, specific view will pop up when alarm is triggered. Click **Cancel Alarm** to disable alarm view and resume to previous view for 5 seconds.

Chapter 1-5-3 PTZ Control On/Off

To control PTZ camera, display the specific channel on single screen and turn on the PTZ control.

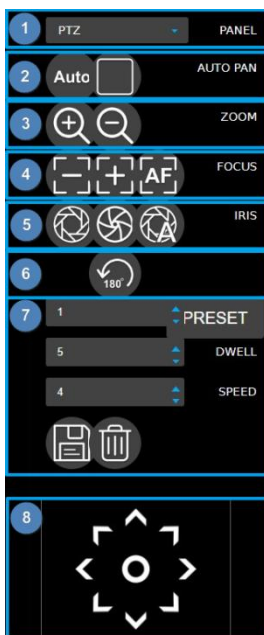

1. Panel: PTZ/Fisheye mode switch
2. Autopan: Auto Pan Start Auto Pan Stop
3. Zoom: Zoom In Zoom Out
4. Focus: Focus Near Focus Far Auto Focus
5. Iris: Iris Open Iris Close Auto Iris
6. Flip: 180° Instant Flip
7. Preset Position Settings:
 - Preset: PRESET 1~255 preset position programmable
 - Dwell: DWELL Dwell time at preset position during autopan.
 - Speed: SPEED Moving speed from one preset position to another during autopan.
 - Save Preset Delete Preset
8. Joystick: Click on any arrow key to move the PTZ camera and click on the icon to display PTZ OSD control.

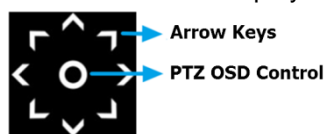

Chapter 1-5-4 Imaging Setting

In this page, you can adjust the camera parameters including **Contrast**, **Brightness**, **Saturation**, and **Hue** by clicking on **up/down** arrow and press **OK** to save changes..

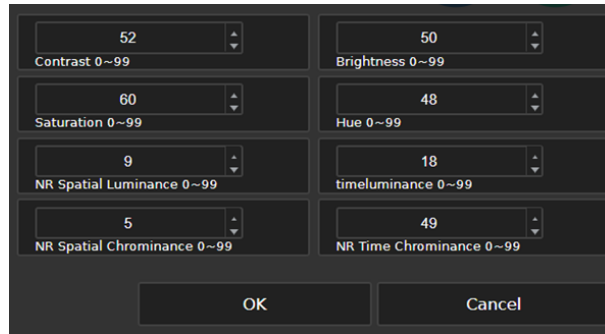

Chapter 1-5-5 Account Login/Logout

If user wants to login or logout of the system, please click on **Account Login/Logout** and fill in below fields.

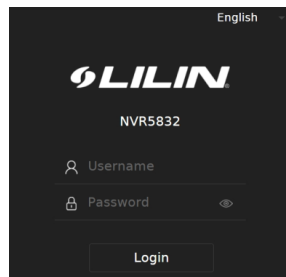

Chapter 2 NVR Settings Chapter 2 System Setup

Click to enter **NVR SETTINGS** and click **SYSTEM** in the left pane, where you are allowed to adjust system configurations of the NVR. The details of the tabs are described as follows:

Chapter 2-1 General

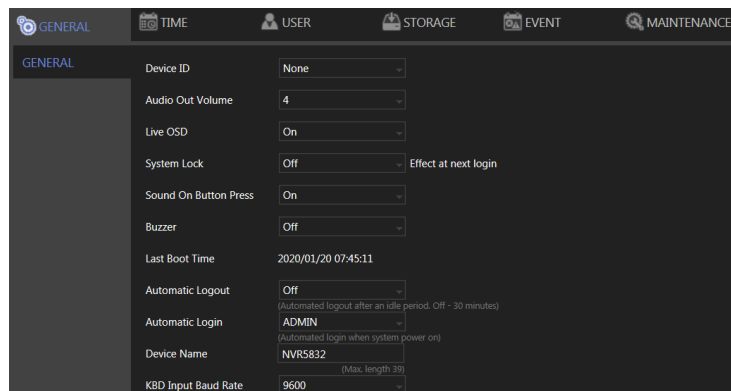

- Device ID: Assign an ID for the NVR to be controlled by the remote controller.
- Audio Out Volume: Adjust the volume of the NVR.
- Live OSD: On, off, or no camera name.
- System Lock: Switch on/off the system lock.

Note: This information is available depending on models.

- Sound On Button Press: Switch on/off the sound when pressing remote control buttons.
- Buzzer: Switch on/off the sound when an alarm is triggered.
- Last Boot Time: Shows the last time the system is rebooted.
- Power Supply Status: Shows the status of the power supply currently in use.
- **Note:** This information is available depending on models.
- Automatic Logout: Log out automatically after 30 minutes of inactivity.
- Automatic Login: Specify user account to log on automatically when the system power on.
- RS-232: Press **Test** to test the functionality of the RS-232 port.
- **Note:** This information is available depending on models.

Note: The remote controller is an optional item.

Chapter 2-2 Time

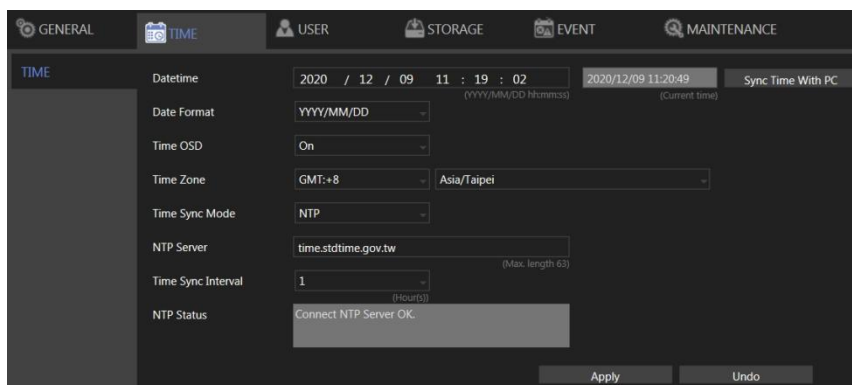

- Date/Time: Set the date/time of the NVR.
- Date Format: Modify the date display format.
- Time OSD: Switch on/off the time to be displayed on the screen.
- Time Zone: Change the time zone of the location where the NVR is installed.
- Time Sync Mode: Choose how you would like the time to be synced.
- NTP Server: Enter the NTP server you want to use.
- Time Sync Interval: Choose the interval for the time to be synced.
- NTP Status: The status of connection to selected NTP server will appear here.

Chapter 2-3 User

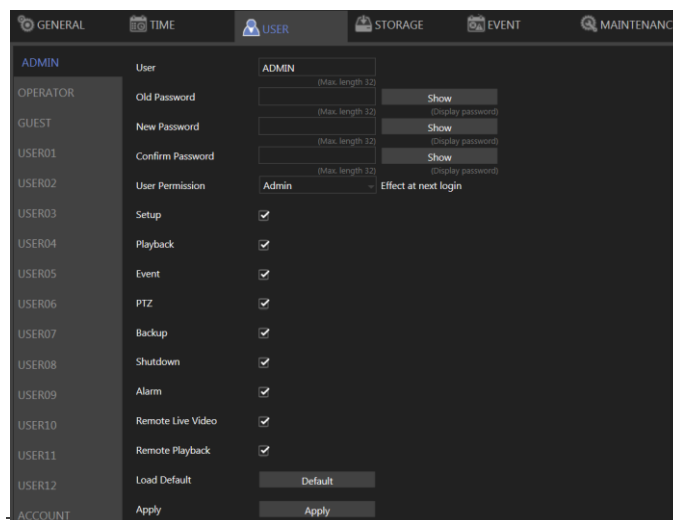

The NVR supports up to 15 sets of individual user settings (including default user administrator, operator, and guest), to which you can assign different access privileges.

- User: Enter the name of the user (applicable only to User01–12).
- Old Password, New Password, and Confirm Password: If you would like to change the password, enter your previous password and enter the new password and confirm the password. Press **Show** to reveal the password.
- User Permission: Set the access privileges of the user to administrator, operator, or guest.
- Load Default: Restore to the default settings.

Chapter 2-4 Storage HDD MGT (Non-RAID NVR)

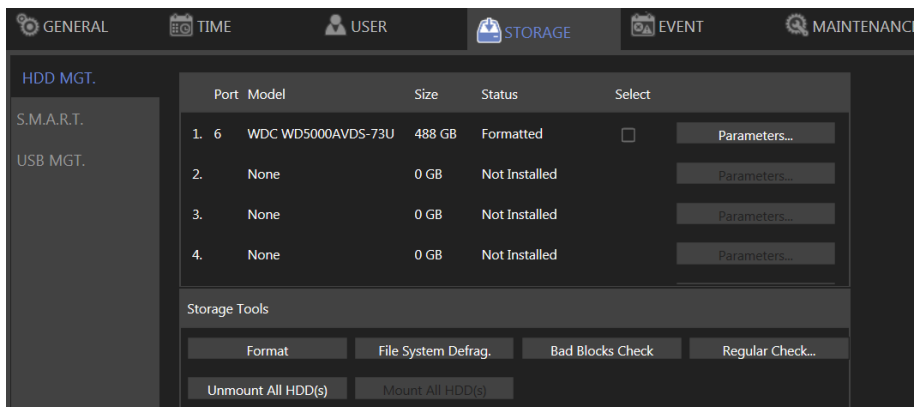

In **HDD MGT.**(Non RAID NVR), there are HDD format, file system defrag, check HDD malfunctioned blocks, and HDD periodic inspection. Select a desired HDD and click **Format**, **File System Defrag**, **Bad Block Check**, or **Regular Check**.

Regular Check:

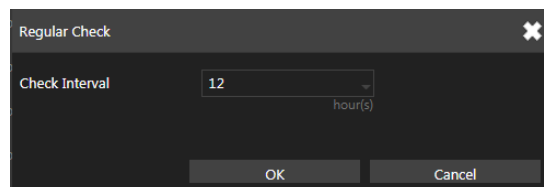

Allows you to set the interval between system checks:
Parameters: Click each device to enter the screen below.

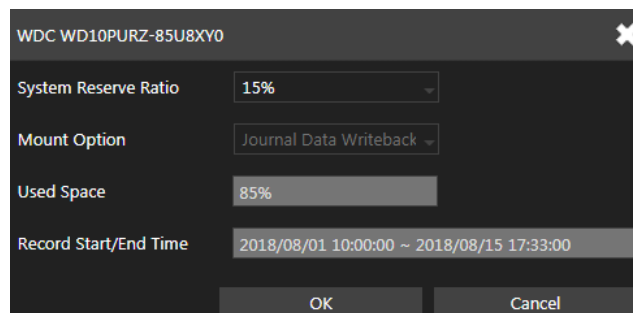

System Reserve Ratio allows you to allocate the percentage of HDD space that will not be occupied by recorded files. In **Mount Option**, choose the writing mode for the hard drive.

Chapter 2-4-1 HDD MGT (Raid NVR)

Port	Model	Size	Status	RAID ID	Level	Size	Select
No.1	ST6000VX0003-IZH110	5860 GB	Formatted	RAID ID-1	RAID-5	11679 GB	<input type="checkbox"/> Parameters...
No.2	ST6000VX0003-IZH110	5860 GB	Formatted	RAID ID-1	RAID-5		
No.3	ST6000VX0003-IZH110	5860 GB	Formatted	RAID ID-1	RAID-5		
No.4	---	0 GB	Not Installed				
No.5	---	0 GB	Not Installed				
No.6	---	0 GB	Not Installed				
No.7	---	0 GB	Not Installed				
No.8	---	0 GB	Not Installed				
e-SATA1	---	0 GB	Not Installed				
e-SATA2	---	0 GB	Not Installed				

Storage Tools:

- Format
- File System Defrag
- Bad Blocks Check
- Regular Check
- Unmount All HDD(s)
- Mount All HDD(s)
- Create RAID
- Add HDD(s) to RAID
- Delete RAID

HDD Maintenance Note:
 Unmount All HDD(s): Before swap hard drive, please perform "Unmount All HDD(s)" function to safely remove hard drive(s), this will stop record until perform "Mount All HDD(s)".
 Mount All HDD(s): After hard drive swapped, please perform "Mount All HDD(s)" function let system re-scan installed hard drive(s).
 Add HDD(s) to RAID: Add specific installed hard drive(s) to degraded RAID Group to recovery RAID.
 ex Repair a degraded RAIDS, click "Unmount All HDD(s)", install a new hard drive to replace failed, click "Mount All HDD(s)", click "Add HDD(s) to RAID" to select new install hard drive to start RAID recovering.

In **HDD MGT.**(RAID NVR), able to create RAID, delete RAID, format, defrag, check HDD malfunctioned blocks and HDD periodic inspection, allow recording with single HDD(s) or RAID group.

Click **Create RAID** to pop-up a HDD list dialog as below, the dialog list all HDD that free to use for building a RAID group.

The 'Create RAID' dialog box contains the following information:

Port	Model	Size	Status	
No.1	ST6000VX0003-IZH110	5589 GB	Formatted	<input checked="" type="checkbox"/>
No.2	ST6000VX0003-IZH110	5589 GB	Formatted	<input checked="" type="checkbox"/>
No.3	ST6000VX0003-IZH110	5589 GB	Unformatted	<input checked="" type="checkbox"/>
RAID ID-1	RAID Level	Level-5	Estimate Size:	11158 GB

Note:
The limitation of RAID size is 16TB.

Buttons: Create RAID, Cancel

Select desired HDD, then choose available **RAID level** and click **Create RAID** to build, after building process finished, there will be a new RAID group that show in the **HDD MGT.**

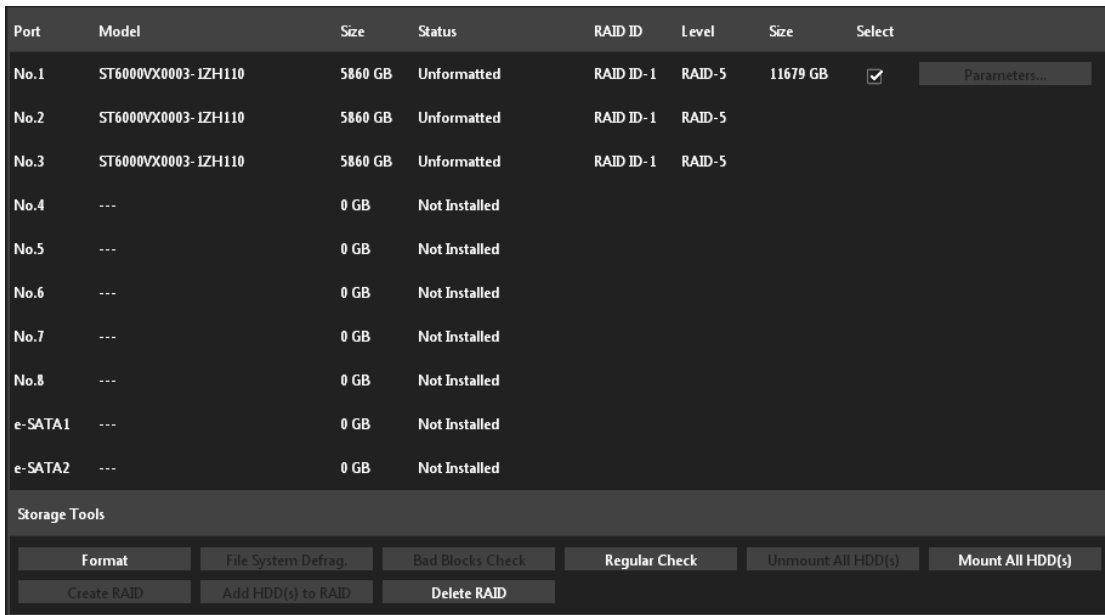

Select desired RAID then click **Format** to format or click **Delete RAID** to delete.

Note:

- 1.The limitation size for each RAID group is 16TB.
- 2.For more detail about RAID level, please refer to <https://en.wikipedia.org/wiki/RAID>
- 3.Availability depends on models.

For details about File System Defrag, Bad Blocks Check, Regular Check please refer to the descriptions above.

Note: When HDD error happened, raid's status will change to degrade.

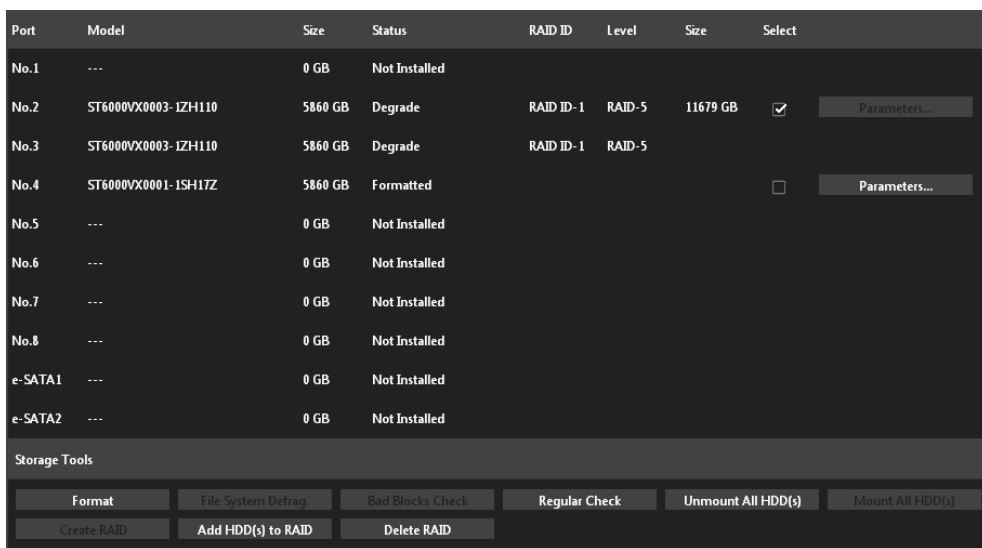

Unmount All HDD(s)

Port	Model	Size	Status	RAID ID	Level	Size	Select
No.1	ST6000VX0003-IZH110	5860 GB	Unformatted	RAID ID-1	RAID-5	11679 GB	<input checked="" type="checkbox"/> Parameters...
No.2	ST6000VX0003-IZH110	5860 GB	Unformatted	RAID ID-1	RAID-5		
No.3	ST6000VX0003-IZH110	5860 GB	Unformatted	RAID ID-1	RAID-5		
No.4	---	0 GB	Not Installed				
No.5	---	0 GB	Not Installed				
No.6	---	0 GB	Not Installed				
No.7	---	0 GB	Not Installed				
No.8	---	0 GB	Not Installed				
e-SATA1	---	0 GB	Not Installed				
e-SATA2	---	0 GB	Not Installed				

Storage Tools

Mount All HDD(s)

Port	Model	Size	Status	RAID ID	Level	Size	Select
No.1	---	0 GB	Not Installed				
No.2	ST6000VX0003-IZH110	5860 GB	Degrade	RAID ID-1	RAID-5	11679 GB	<input checked="" type="checkbox"/> Parameters...
No.3	ST6000VX0003-IZH110	5860 GB	Degrade	RAID ID-1	RAID-5		
No.4	ST6000VX0001-1SH1TZ	5860 GB	Formatted				<input type="checkbox"/> Parameters...
No.5	---	0 GB	Not Installed				
No.6	---	0 GB	Not Installed				
No.7	---	0 GB	Not Installed				
No.8	---	0 GB	Not Installed				
e-SATA1	---	0 GB	Not Installed				
e-SATA2	---	0 GB	Not Installed				

Storage Tools

Add HDD to RAID(s)

RAID ID 1 Level 5 ✕

Port	Model	Size	Status
No.4	ST6000VX0001-1SH1TZ	5589 GB	Formatted

Add success

Port	Model	Size	Status	RAID ID	Level	Size	Select
No.1	---	0 GB	Not Installed				
No.2	ST6000VX0003-1ZH110	5860 GB	Recovering	RAID ID-1	RAID-5	11679 GB	<input checked="" type="checkbox"/> Parameters...
No.3	ST6000VX0003-1ZH110	5860 GB	Recovering	RAID ID-1	RAID-5		
No.4	ST6000VX0001-1SH1TZ	5860 GB	Recovering	RAID ID-1	RAID-5		
No.5	---	0 GB	Not Installed				
No.6	---	0 GB	Not Installed				
No.7	---	0 GB	Not Installed				
No.8	---	0 GB	Not Installed				
e-SATA1	---	0 GB	Not Installed				
e-SATA2	---	0 GB	Not Installed				

Storage Tools

Format File System Defrag Bad Blocks Check Regular Check Unmount All HDD(s) Mount All HDD(s)

Create RAID Add HDD(s) to RAID Delete RAID

Chapter 2-4-2 S.M.A.R.T.

Port	Model	Analysis	Spending	Status	Status	HDD Info.	Attributes	Event
<input type="checkbox"/> 6	WDC WD5000	Short	2Min		Result		Normal	

The S.M.A.R.T. status of your hard drive is displayed in **S.M.A.R.T.**, where you can run analysis (either short or extended) on the HDD. Choose between **Short** or **Extended** analysis and click **Analysis** to start the process. You will see HDD status, information, attributes, and event history under **HDD S.M.A.R.T. Information**.

Chapter 2-4-3 USB MGT.

Model	Size	Status	Select
1. None	0MB	None	<input type="checkbox"/>
2. None	0MB	None	<input type="checkbox"/>

Connect a USB device (flash drive or hard drive) to the NVR, and check the one you want to format under this page, and then click **Format**.

Chapter 2-4-4 Digital Watermark Checker

LILIN NVR support digital watermark feature to ensure the backup footage is not getting forged and modified. A user can use the tool WaterMarkChecker.exe to verify if the backup footage gets forged or not.

1. Backup video footage to the USB flash drive
 - 1.1 Insert an USB flash drive into the NVR.
 - 1.2 Click the Playback button.

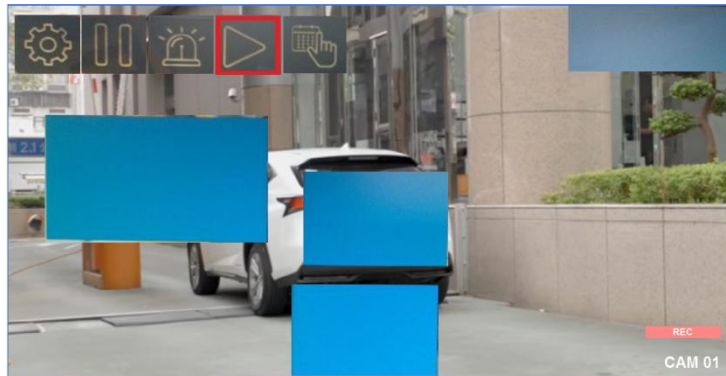

- 1.3 Click playback button.

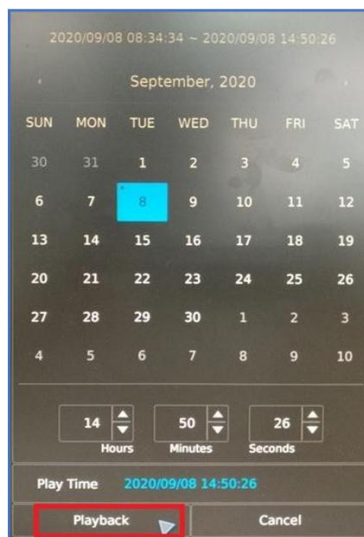

- 1.4 Click USB button

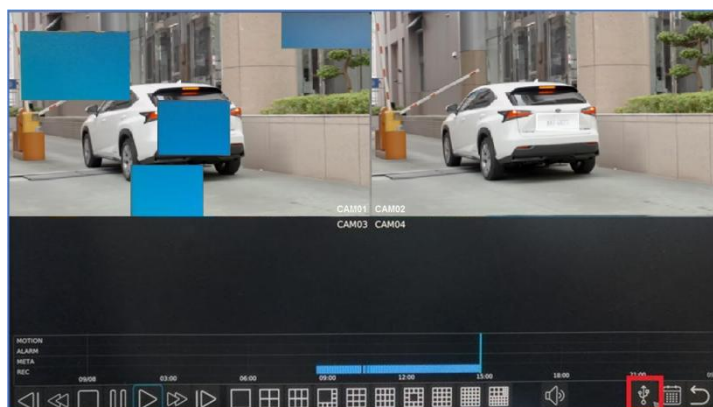

1.5 Select the date, time and file format, and then click Backup button

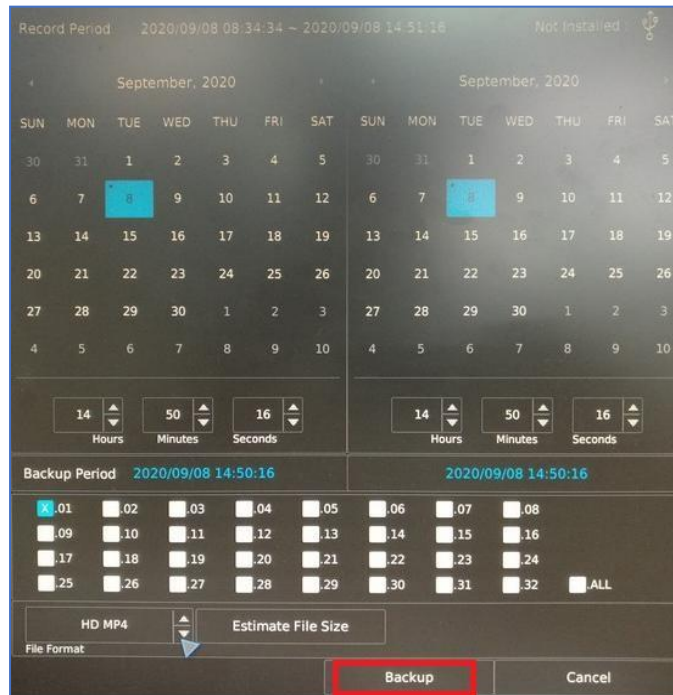

2. To verify each backup footage by the tool WaterMarkChecker.exe

- 2.1 Insert the USB flash drive into PC.
- 2.2 Execute WaterMarkChecker.exe.
- 2.3 Click Select File to verify button.

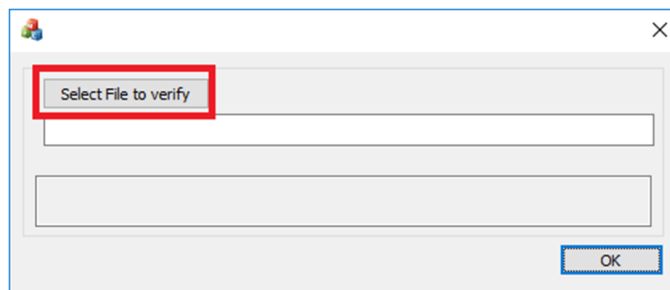

2.4 Select backup folder from the USB flash drive, file format, and choose one file.

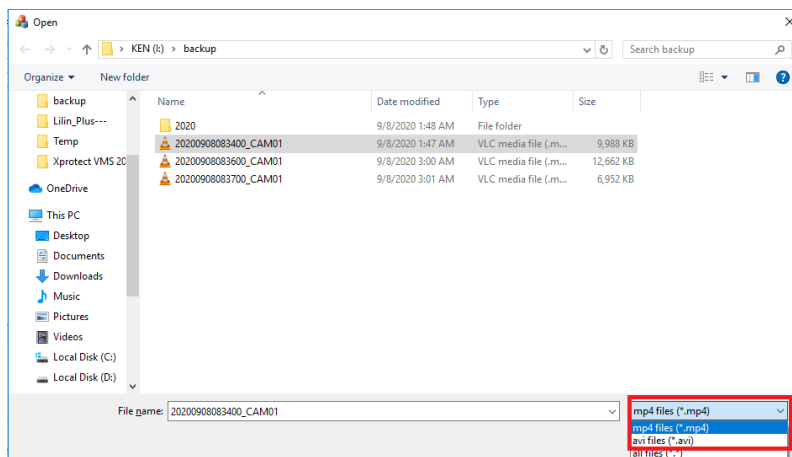

Note: File format supports mp4 and AVI only.

2.5 The verify status will show OK if the backup footage is not modified.

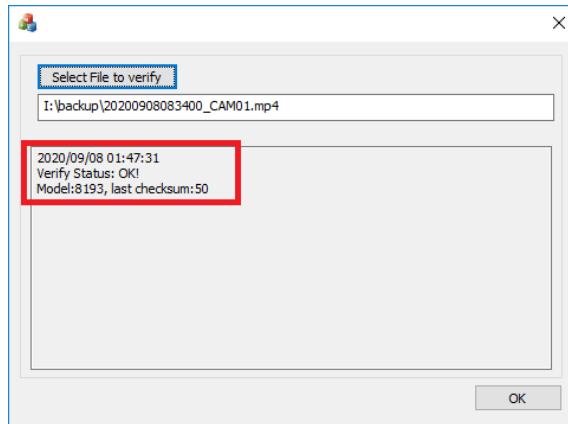

Chapter 2-5 Event

Chapter 2-5-1 System

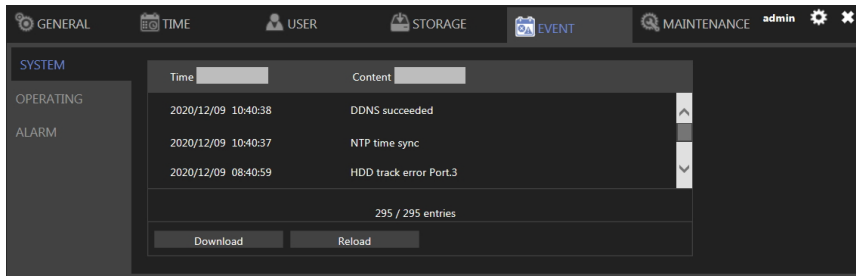

The search field in this page allows you to search for specific event reports at different time and of different content. Press **Download** to export the event report, **Reload** to update.

Chapter 2-5-2 Operating

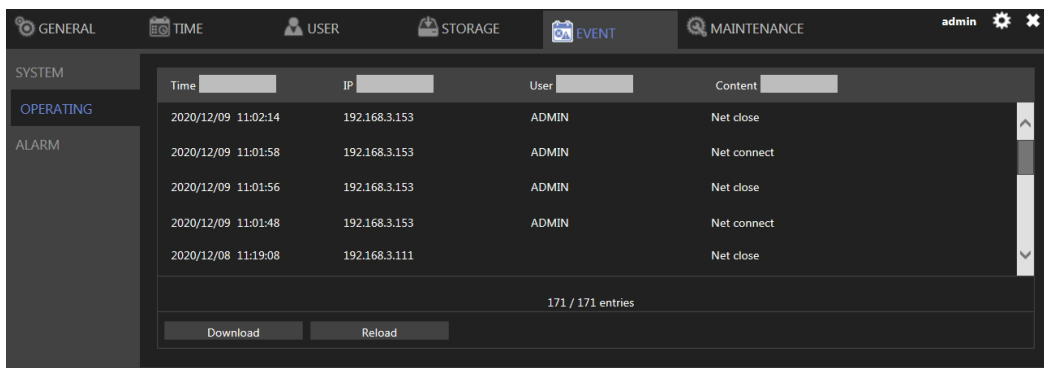

You can examine the operating status of different users under this page. Press **Download** to export the event report, **Reload** to update.

Chapter 2-5-3 Alarm

The event history is displayed in alarm log.

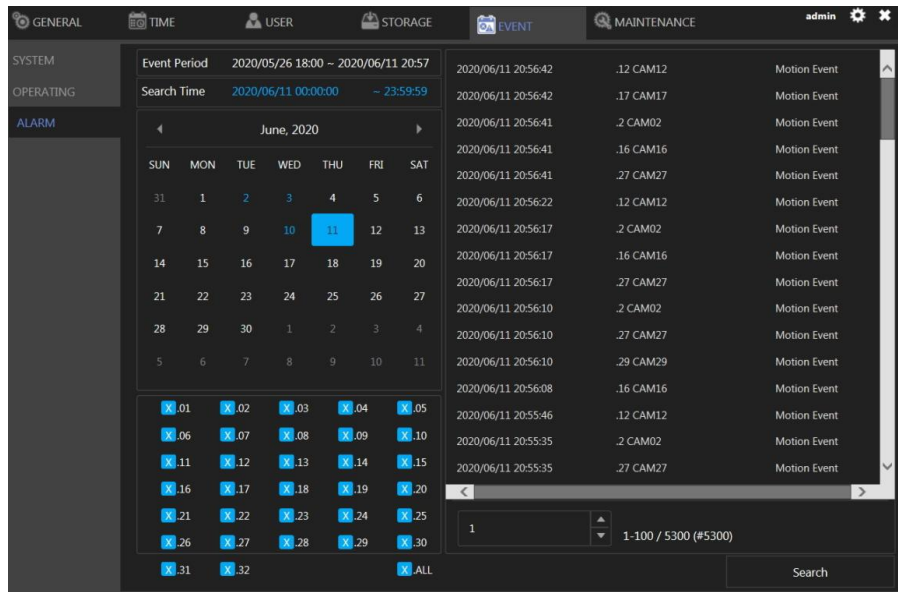

- Event Period: Recorded event duration.
- Search Time: Display search duration.
- Calendar: Select date to search
- Channel: Select channel number to search

Chapter 2-6 Maintenance

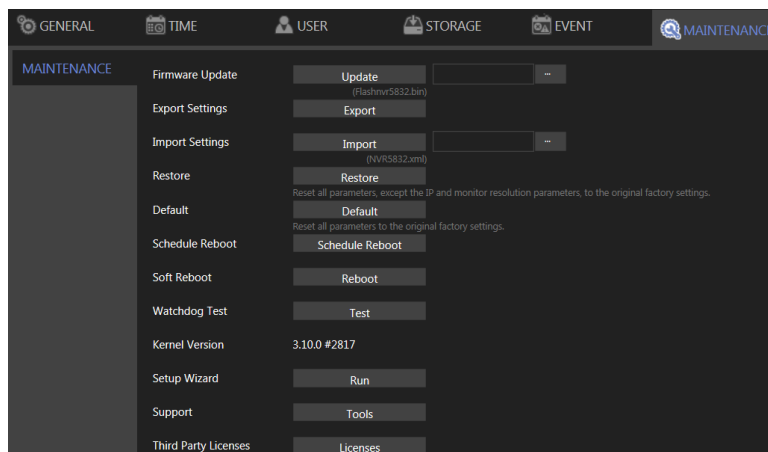

- Firmware Update: Choose a firmware file and click **Update** to proceed firmware update.
- Export Settings: Click **Export** to copy system settings to a USB flash drive.
- Import Settings: Click **Import** to apply a system setting that is stored in the plugged USB flash drive.
- Factory Reset: Click **Reset** to restore the system to the factory settings.
- Soft Reboot: Click to soft reset the system.
- Watchdog Test: Click to test the system watchdog function. This will reboot the NVR.
- Kernel Version: The kernel version of the system.
- Setup Wizard: Click to execute the quick setup wizard.
- Support: Click to open server execution log options dialog, record system execution details.

Chapter 2-6-1 Firmware Update

The local NVR firmware update method is as follows:

Create a "firmware" folder to the root directory of the USB flash drive.

1. Put the firmware of the NVR to the created "firmware" folder.
2. Plug the flash drive into the USB Port in the NVR rear panel.
3. Click the gear icon in the upper left corner of the NVR to enter the NVR's Menu.

4. Click **SYSTEM > MAINTENANCE**, select the correct firmware file, then click the **Update** button to firmware update, and press **Submit** to start the firmware update.

Chapter 3 Network Setup

Click to enter **NVR SETTINGS**, and click **NETWORK** in the left pane.

Chapter 3-1 General

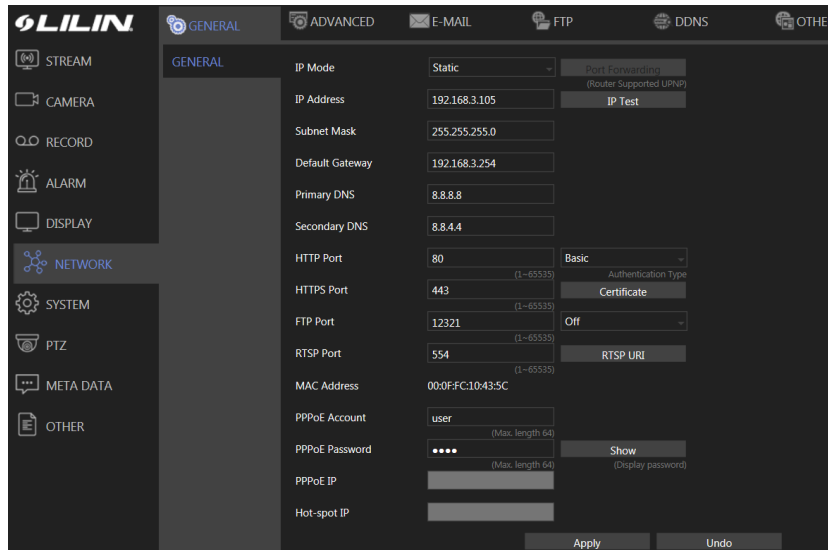

Enter the required information in the fields:

- IP Mode: Select the connection type of the NVR from **Static**, **DHCP**, and **PPPoE**.
- IP Address: Enter the IP address you want to use, and press **IP Test** if necessary.
- Subnet Mask: Enter the desired subnet mask.
- Default Gateway: Enter the desired default gateway.
- Primary DNS: Enter the first priority DNS server.
- Secondary DNS: Enter the secondary DNS server in case the primary DNS is not available.
- Video Port: Specify a desired video port.
- HTTP Port: Specify a desired HTTP port.

- HTTPS Port: Specify a desired HTTPS port and configure HTTPS.
- FTP Port: Specify the desired FTP port.
- MAC: This is the MAC address of your NVR.
- PPPoE Account: If you choose to connect through PPPoE, enter the account name here.
- PPPoE Password: Enter the required password for PPPoE connection.
- PPPoE IP: Your PPPoE IP will be displayed here.
- Hotspot IP: Your hotspot IP will be displayed here.

Note: When connected to an Android device via a USB connector, please turn on the USB tethering function to assign a hotspot IP to the NVR.

Chapter 3-1-1 Configuring HTTPS PORT

LILIN DHD DVR series support HTTPS (Hypertext Secure Transmission Protocol) service. HTTPS is an Internet protocol that ensures the integrity and confidentiality of data as it travels between users' computers and websites. When users visit any website, they want a secure and private online experience.

HTTPS can be regarded as the advanced security version of HTTP. The SSL protocol is added as a security certificate. Therefore, the website can prevent data thief from directly seeing the transmitted data even if they intercept the transmitted information by using the encryption on the agreement.

There are three options to set HTTPS service:

1. The first option is to create a free self-signed certificate by filling-in the blank field below. Then, click **Create Self-signed Certificate**.

Country Code	TW
State or Province	Taiwan
Locality	Taipei
Organization	Meritlin
Organization Unit	Lilin
Common Name	www.meritlin.com
Validity	365

Buttons at the bottom: Create Self-signed Certificate, Create Certificate Request, Export Certificate Request, Using Wild Card, Import Signed Certificate, and Exit.

2. The second option is to use the wild card by clicking **Using Wild Card**.

Country Code	
State or Province	
Locality	
Organization	
Organization Unit	
Common Name	
Validity	

Buttons at the bottom: Create Self-signed Certificate, Create Certificate Request, Export Certificate Request, Using Wild Card, Import Signed Certificate, and Exit.

- The third option is to purchase an SSL certificate by filling-in the blank field below and click on **Create Certificate Request**. Then, click on the **Export Certificate Request** to download the request into a PC and use to apply for official certification. After purchasing the SSL certificate from a third party company, click on the **Import Signed Certificate**.

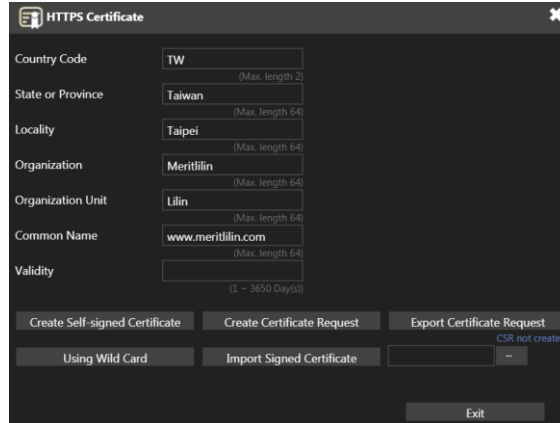

Chapter 3-2 Advance

Chapter 3-2-1 TCP/IP

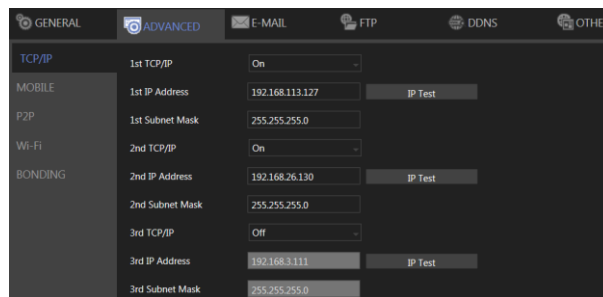

NVR supports three sets of virtual IP addresses. When **TCP/IP** is switched **On**, the NVR can access the camera or another NVR using the specific IP.

For 4K PoE NVR series, 4K PoE NVR series use Advanced TCP/IP for automatically setting cameras' IP addresses.

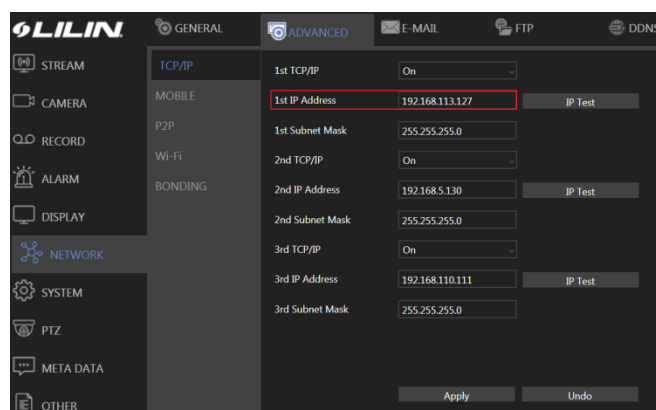

Note: For 4K PoE NVR series, when **Auto** is selected as the camera source, the IP addresses of the cameras will be changed automatically. The IP addresses of the cameras will be in sequence assigned after the IP address of the NVR.

Chapter 3-2-2 Mobile

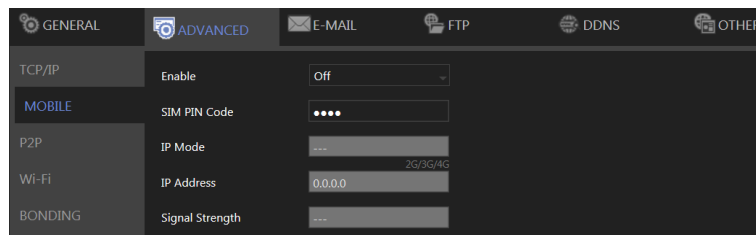

The NVR is compatible with several mobile data adapters (D-Link DWM-221, HUAWEI E3372h, ALCATEL L800, etc.). Plug in the device and adjust the settings below.

- Enable: Choose **On** to activate the service.
- SIM PIN Code: Enter the PIN of the SIM card you use to connect to the mobile network.
- IP Mode: The connection status of your mobile network.
- IP Address: The IP address of your connection.
- Signal Strength: The signal strength of your connection.

Chapter 3-2-3 P2P

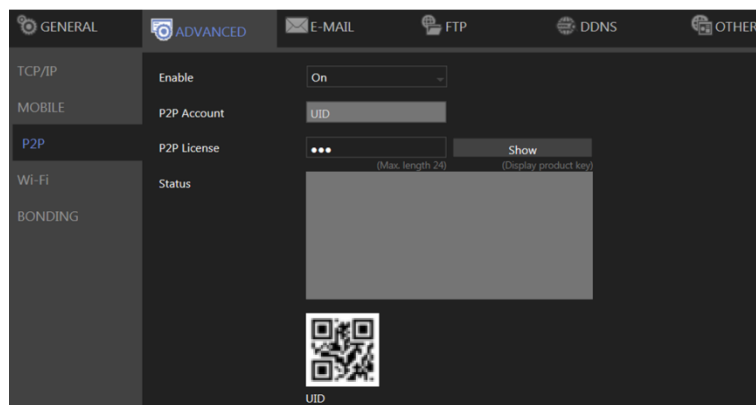

Note:

1. You can purchase a P2P account from your dealer.
2. Availability depends on models.
3. When activated successfully, a QR code will appear on the screen, and you can access the NVR with a dedicated App by scanning the QR code.

- Enable: Choose **On** to activate the service.
- P2P Account: Enter your account ID.
- P2P License: Enter your license code.

Chapter 3-2-4 Wi-Fi

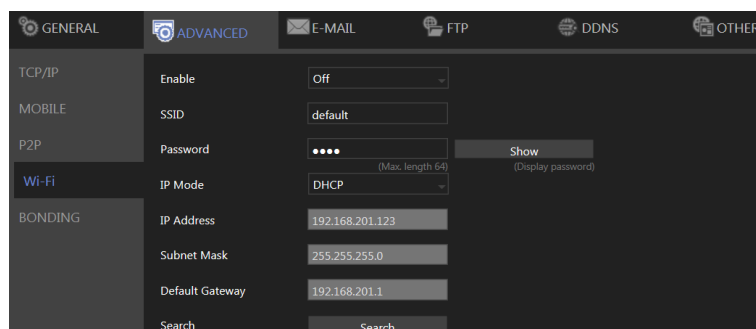

The NVR is compatible with several Wifi dongle(EDIMAX EW-7811Un, ASUS USB-N13, TP-LIINK TL-WN822M, Bointec CUB811K or others with 8192cu/mt7601cu chip set etc.)

- Enable: Choose **On** to activate the service.
- SSID: Service set identifier, enter required network name.
- Password: Enter the password that you use to connect to the WiFi host.
- IP Mode: Choose **STATIC** or **DHCP** to suit your WiFi network.
- IP Address: DHCP chosen, display assigned IP address, STATIC enter required IP address.
- Subnet Mask: DHCP chosen, display assigned subnet mask, STATIC enter required subnet mask.
- Default Gateway: DHCP chosen, display assigned gateway, STATIC enter required gateway address.

Chapter 3-2-5 Bonding

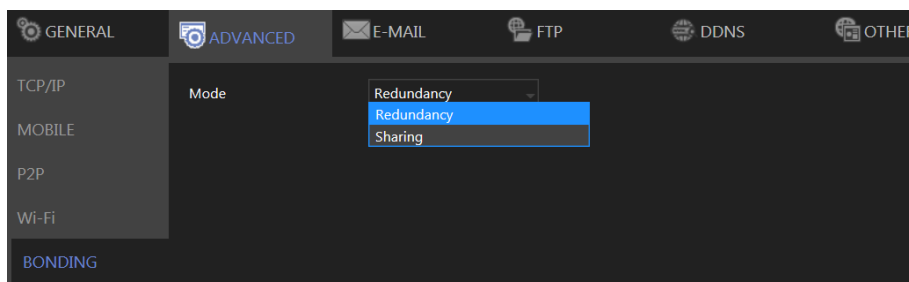

Choose **Redundancy** or **Sharing** mode for dual Ethernet NVR.

Note: Availability depends on models.

Chapter 3-3 E-Mail

When an alarm is triggered, the NVR can automatically send e-mail notifications to the recipients you designated. The setting options are described below:

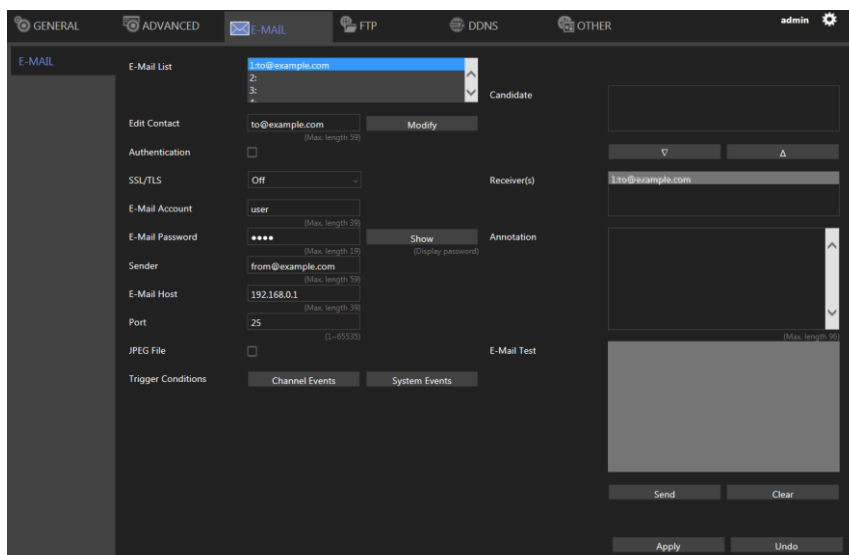

- Send E-Mail: Check the box to enable sending e-mail notifications when an alarm is triggered.
- E-Mail List: The list shows all saved e-mail addresses.
- Edit Contact: Enter the email address you want to save as contacts and click **Modify**.
- Authorization: Check if your e-mail account requires login authorization.

- SSL/TLS: Check if your e-mail sever requires encryption.
- E-Mail Account: Enter the account name of your e-mail.
- E-Mail Password: Enter the password of your e-mail.
- Sender: Enter the name you would like to display in the e-mail.
- E-Mail Host: Enter the IP address of your e-mail server.
- Port: Enter the port of your e-mail server.
- JPEG File: Check to also attach JPEG photos when an alarm is triggered.
- Candidate: Choose an email address and press Down or Up arrows to add contacts as recipients.
- Receiver: The list of recipient(s).
- Annotation: Content of the email notification.
- Trigger Conditions: Designate when to send the notification email by **Channel Events** and **System Events**.
- Channel Events: Click to open the dialog below.

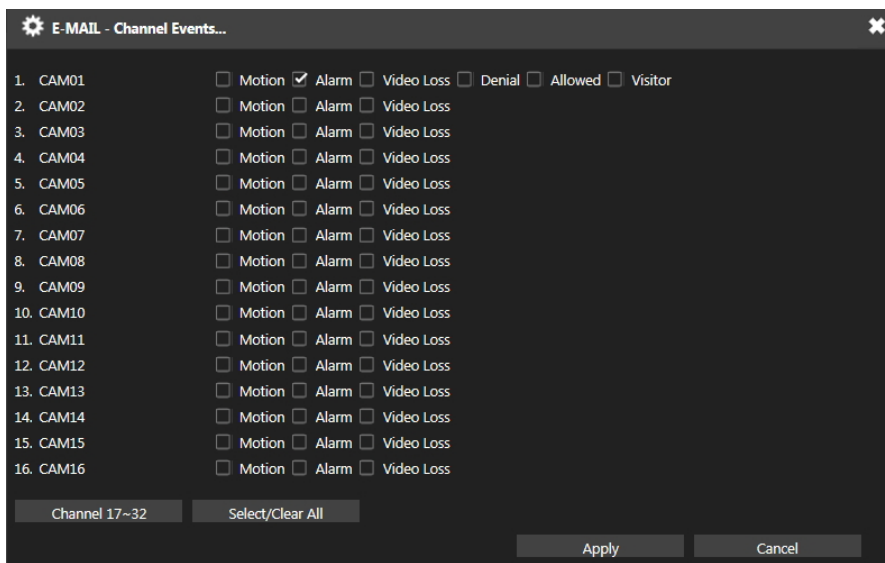

Note: How many channels depend on models.

- Motion: Check to send e-mail when movements are detected.
 - Alarm: Check to send e-mail when external alarms are set off.
 - Video Loss: Check to send e-mail when connection with IP Camera is lost.
 - Metadata: Check to send e-mail when metadata is received.
- System Events: Click to open the dialog below.

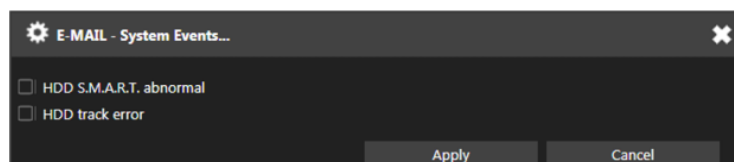

- HDD S.M.A.R.T. abnormal: Check to send E-Mail when an S.M.A.R.T. error is detected.
 - HDD track error: Check to send E-Mail when an HDD error is detected.
- E-Mail Test: Click to send the testing email to verify out the settings.

Chapter 3-4 FTP

When an alarm is triggered, the NVR can automatically send snapshots to the FTP server you designated. The setting options are described below:

- FTP Server: Enter the IP address of the FTP server.
- Port: Enter the port of the FTP server.
- Account: Enter the account name of the FTP server.
- Password: Enter the password of the FTP server
- Prefix & Postfix: Specify the prefix and postfix of snapshot files.
- File Name Format: Change the file name format to suit your need.

Check the cameras that you want to send notifications to the FTP when an alarm is triggered, and specify the folder name where the images are saved.

For details about **Trigger Conditions** and **Channel Events**, please refer to the descriptions above.

Chapter 3-5 DDNS

With DDNS, you can access an NVR connected to the Internet through the DDNS URL, whatever the actual IP is. The setting options are described below:

- Server: Choose the DDNS server you want to use.
 - Hostname: Enter the hostname of the DDNS server.
 - User: Enter the username to log in to the DDNS server.
 - Password: Enter the password to log in to the DDNS server.
 - WAN IP: Enter your **WAN IP** if the NVR cannot automatically get the correct address.
 - Check Interval: Choose the time interval you want the system to check the DDNS connection.
- Note:** The DDNS feature requires Internet connection.

Chapter 3-6 Other

The NVR also supports other protocols such as UPnP and SDDP, and related configurations can be modified in the **OTHER** tab. The setting options are described below:

- UPnP Device Name: The device name shown on the UPnP network.
- UPnP Service: Switch on/off the UPnP service.
- Network Places: Switch on/off **Network Places** to display shortcuts to shared devices.
- Workgroup: The workgroup name displayed in **Network Places**.
- Device Name: The device name displayed in **Network Places**.
- IE Default Live View: Select the default streaming type (H.264 or MJPEG) when streaming using Internet Explorer.
- Reset on Ethernet Error: Reset the PHY when an Ethernet error is detected, and leave a record entry in the event table
- Max Connections: Set the maximum number of simultaneous connections when streaming using Internet Explorer.
- Browser Auto Logout (30 Minutes): Log out automatically after 30 minutes of inactivity.
- SDDP Device Name: The device name shown on the SDDP network.
- SDDP Service: Switch on/off the SDDP service.
- IP Address Filtering: Switch on/off the IP filtering function, press **Setup** to open the filtering IP address setting dialog.
- Over Bitrate Protection: Switch on/off protection function that when network input throughput over the limitation reducing live video decode to protect recording data.
- WS Discovery Response: Enable/disable device detection on network.

Note: Availability depends on model.

Chapter 3-6-1 SNMP

Simple Network Management Protocol, you can use for collecting information from NVR .

- Enable: Switch on/off SNMP service.
- SNMP v1/v2 Read Only Community: Enter a "read-only" information for remote device to retrieve.
- SNMP v1/v2 Read/Write Community: Used in responses for information from device and to modify settings on device.
- SNMP v3 User: Username with authentication.
- SNMP v3 Authentication Password: Password use to authentication, communication with authentication and without privacy.
- SNMP v3 Privacy Password: Password use to authentication, communication with authentication and privacy.
- SNMP v3 Read Only User: Users with security level noAuthnoPriv and context name as noAuth.
- SNMP v3 Heartbeat Trap: An SNMP trap is a notification, switch on/off.
- SNMP v3 Heartbeat Interval: Use this property to specify the length (in seconds) of the heartbeat period.
- SNMP v3 Trap Destination IP: Specify the IP address for the SNMP trap destinations.

Chapter 4 Camera Setup

Click to enter **NVR SETTINGS**, and press **CAMERA** in the left pane to enter the **CAMERA SETUP** page. The setting options are described below.

Chapter 4-1 General

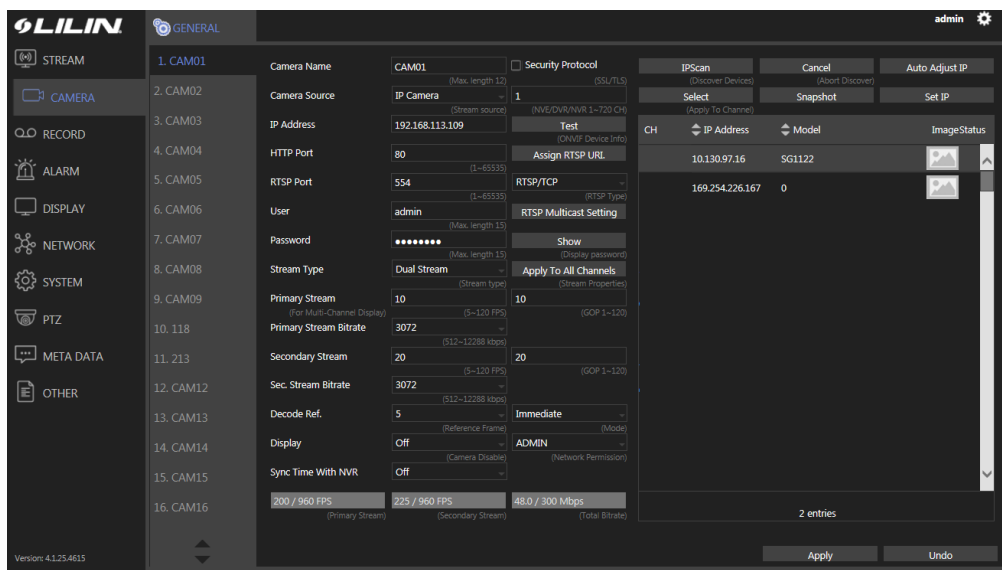

- Camera Name: Enter the camera name to be displayed on the streaming screen.
- Camera Source: Allocate a NVR channel for the camera. Select Off, IP camera, or Auto.
Note: The Auto mode is only supported by 4K PoE NVR series.
- IP Address: Enter the IP address of the camera you want to connect.
- HTTP Port: Enter the port for HTTP connection.
- RTSP Port: Enter the port for RTSP connection.
- User: Enter the username required for camera authorization.
- Password: Enter the password required for camera authorization.
- Stream Type: Choose whether to stream only the primary video or dual (primary & secondary) videos.
- Primary Stream: Select the FPS and GOP for the primary stream.
- Primary Stream Bitrate: Select the bitrate for the primary stream.
- Secondary Stream: Select the FPS and GOP for the secondary stream (available only if **Dual Stream** is activated in **Stream Type**).
- Sec. Stream Bitrate: Select the bitrate for the secondary stream.
- Decode Ref. : Select the number of reference frame for the decoder, and choose **Immediate** for lower latency or **Smooth** for smoother but higher latency video.
- Display: Disable the video function (live feeds and playback) of the selected camera.
- Sync Time with NVR: Turn **On** for the camera to sync time with the NVR.
- Security Protocol: Check box to allow HTTPS connections to the IP camera. The recommended HTTP port setting is 443.
- Test: Press to check ONVIF device information including manufacturer, model #, firmware version, serial # and hardware ID.
- Assign RTSP URL: Assign required RTSP URL, NVR will connect to camera via required RTSP URL but not Onvif.
- RTSP Multicast Setting: Assign required RTSP multicast port.

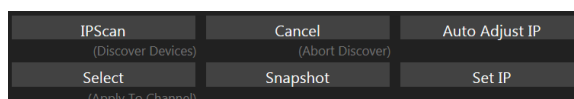

- IPScan: Click **IPScan** to scan for connected devices on the network.
- Cancel: Click **Cancel** to stop scanning.
- Auto Adjust IP: Automatically assign IP for connected cameras.
- Snap: Show snapshot thumbnails for all the cameras.
- Set IP: Assign an IP address to the camera.

Chapter 4-2 Video

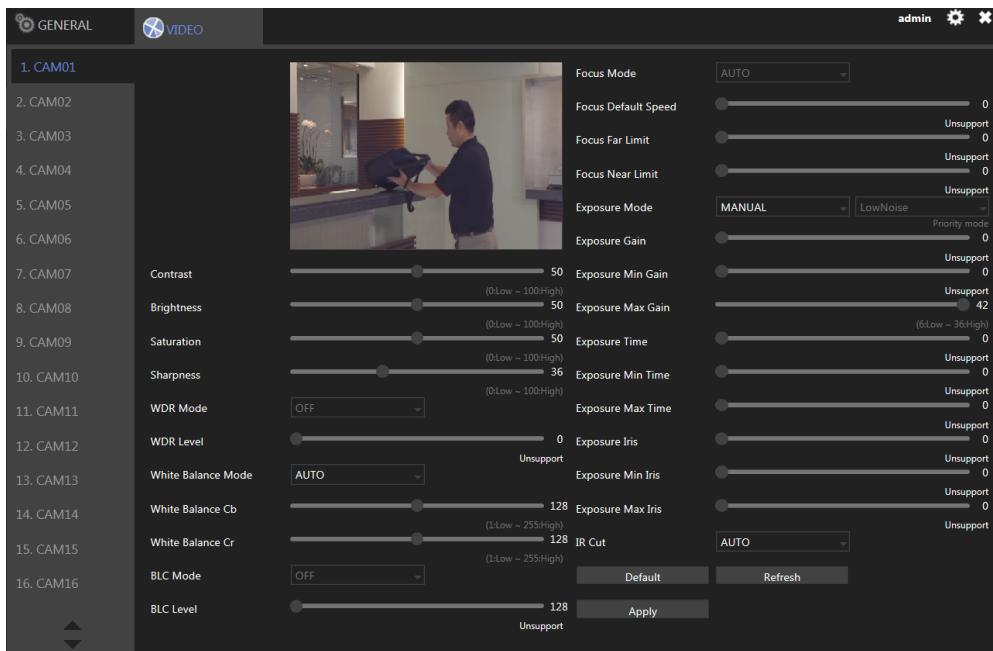

In this page, you can adjust several camera parameters including **Contrast**, **Brightness**, **Saturation**, and **Sharpness**.

Click **Default** to restore the NVR to its factory settings. Click **Refresh** to update the preview image.

Chapter 5 Record Setup

Click to enter **NVR SETTINGS**, press **RECORD** in the left pane to enter the **RECORD SETUP** page. To adjust recording or schedule settings, the setting options are described below.

Chapter 5-1 General

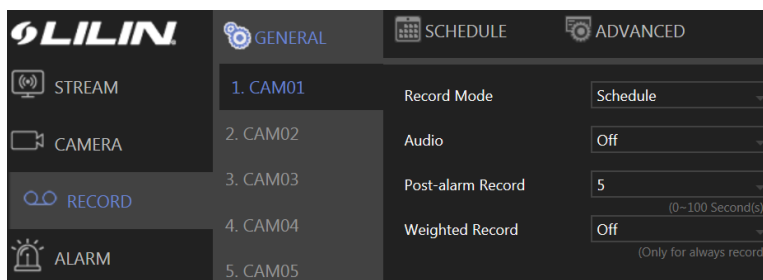

- Record Mode: Switch on/off scheduled recording.
- Audio: Switch on/off audio recording.
- Post-alarm Record: Enable to record after an event takes place. Set the time (second) for the NVR to record after the alarm is triggered.
- Weighted Record: If any alarm is triggered when **Weighted Record** is turned on, the recording frame rate will be adjusted to the pre-determined value (which can be set in **CAMERA SETUP**). Otherwise, the NVR will record at a lower frame rate (approximately 4–5 FPS).

Note: System Recording Mode must set to **Schedule** and Recording schedule set to **Always**.

Chapter 5-2 Schedule

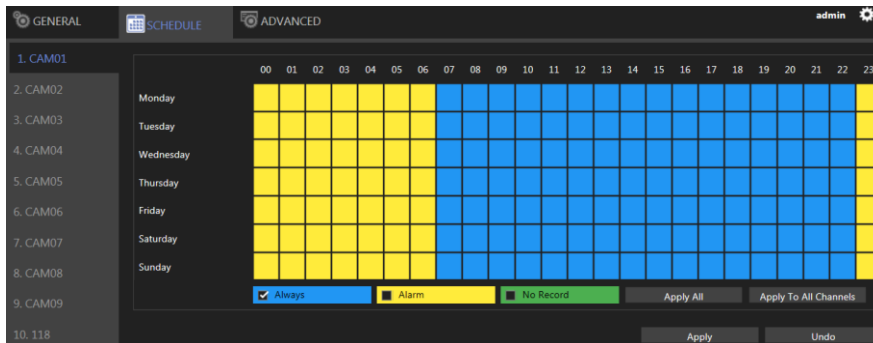

To modify the recording schedule, switch the recording type from **Always** (continuous recording), **Alarm** (record only when an alarm is triggered), or **No Record** (disable recording), and highlight the desired date and time accordingly. Click **Apply All** to apply your selection of recording type to all dates and time.

Chapter 5-3 Advanced

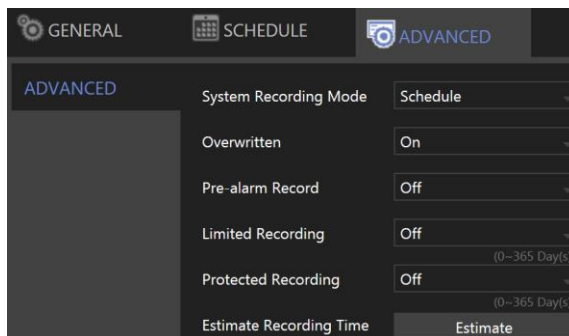

- System Recording Mode: Choose between **Manual** or **Scheduled** recording.
- Overwritten: Switch on to overwrite old files when the storage is full.
- Pre-alarm Record: Switch on to start recording for a period before an alarm occurs.
- Limited Recording: Set the number of days to record (from now to the designated day).
- Protected Recording: Set how many days of video the NVR will preserve.
- Estimate Recording Time: The estimate number of days that can be recorded based on the hard disk size.

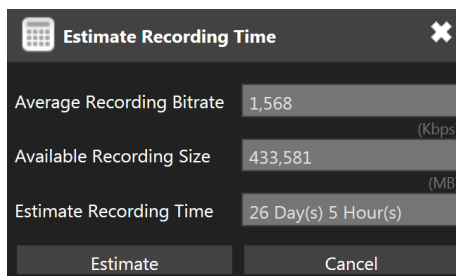

- Average Recording Bitrate: The average video stream size based on the current bandwidth received by the NVR.
- Average Recording Size: The available recording space according to the current installed hard disk.
- Average Recording Time: The estimate number of days that can be recorded based on the hard disk size.

Chapter 6 Alarm Setup

Click to enter **NVR SETTINGS**, press **ALARM** in the left pane to enter the **ALARM SETUP** page. The setting options are described below:

Chapter 6-1 General

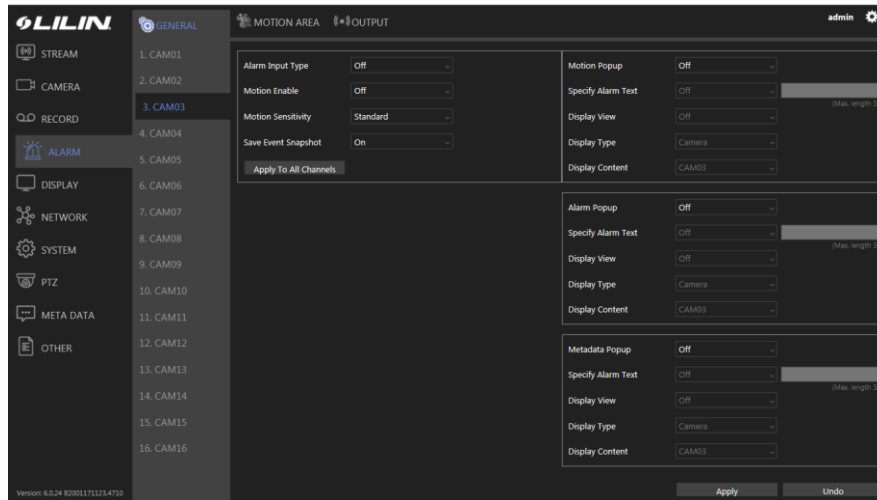

- Alarm Input Type: Set the alarm sensor to **Normally Open (NO)**, **Normally Closed (NC)**, or **IP Camera**. The last option will trigger the alarm only when receiving a signal from IP cameras.
- Motion Enable: Switch on/off motion detection. Remember also to set the motion detection area in the tab **MOTION AREA**.
- Motion Sensitivity: Adjust the sensitivity of motion detection. Higher sensitivity indicates that the alarm can be more easily triggered.
- Save Event Snapshot: Enable to store a snapshot on the hard drive when an alarm is triggered.
- Motion Popup: The display view pops up when the motion is triggered.
- Specify Alarm Text: The alarm text displays on the channel when the alarm is triggered
- Display View: Turn on/off the display view when the alarm is triggered.
- Display Type: Switching display view to camera/view when alarm is triggered.
- Alarm Popup: The display view pops up when the alarm input is triggered
- Metadata Popup: The display view pops up when the metadata event is triggered
- Display Content: Camera: Switch display to the selected channel. View: Switch display to the selected split view group.

Chapter 6-2 Motion Area

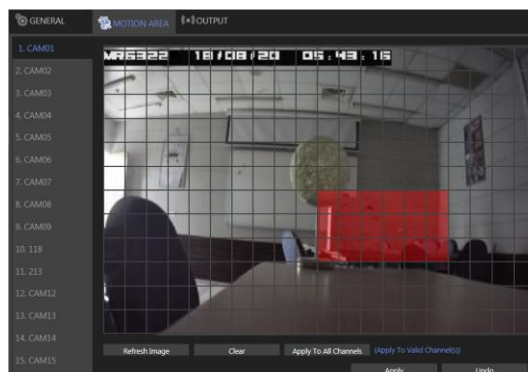

Click and drag across the grid to highlight motion detection areas. Click **Apply All Channels** to apply the areas to all camera channels.

Chapter 6-3 Output

Chapter 6-3-1 Alarm Led

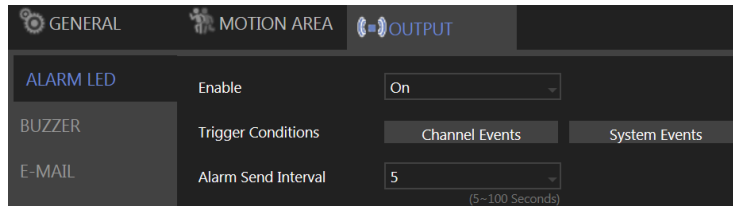

- Enable: Turn **On** to activate the alarm LED.
- Trigger Conditions: See **Channel Events** and **System Events** above for more details.
- Alarm Send Interval: Set the frequency of LED blinking when an alarm is triggered.

Chapter 6-3-2 Buzzer

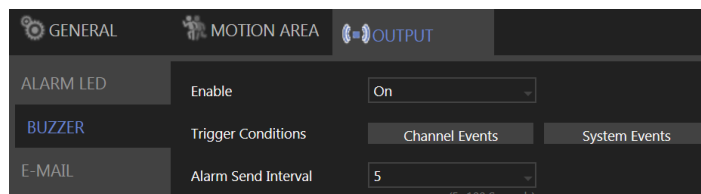

- Enable: Turn **On** to activate the buzzer.
 - Trigger Conditions: See **Channel Events** and **System Events** above for more details.
 - Alarm Send Interval: Set the frequency of buzzer beeping when an alarm is triggered.
- Note:** **SYSTEM SETUP > GENERAL > Buzzer** must be enabled.

Chapter 6-3-3 E-Mail

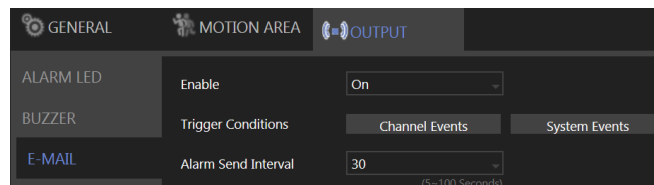

- Enable: Turn **On** to activate e-mail sending.
- Trigger Conditions: See **Channel Events** and **System Events** above for more details.
- Alarm Send Interval: Set the frequency of sending alarm notification e-mail.

Chapter 6-3-4 FTP

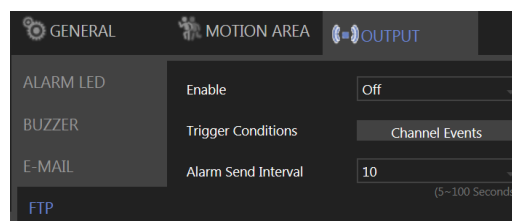

- Enable: Turn **On** to activate FTP sending.
- Trigger Conditions: See **Channel Events** and **System Events** above for more details.
- Alarm Send Interval: Set the frequency of sending image files to an FTP server when an alarm is triggered.

Chapter 6-3-5 Notification

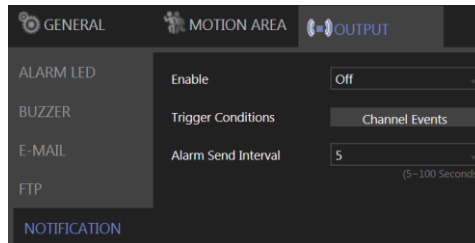

- Enable: Turn **On** to activate app push notification sending.
- Trigger Conditions: See **Channel Events** above for more details.
- Alarm Send Interval: Set the frequency of sending the app push notification when an alarm is triggered.

Chapter 6-3-6 DO#1–N (manual DO control)

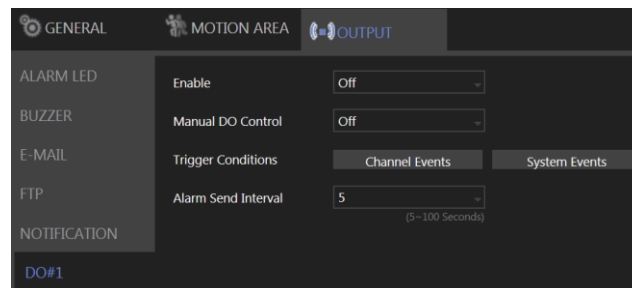

Manual DO control: Turn **On** to enable directly DO control, in live video window will show the corresponding DO number icon, click to control.

For other options, please refer to the descriptions above.

Chapter 7 Display Setup

DISPLAY provides several adjustable NVR parameters such as resolution, default number of split views, and more other options. The details of these settings are described as follows:

Chapter 7-1 General

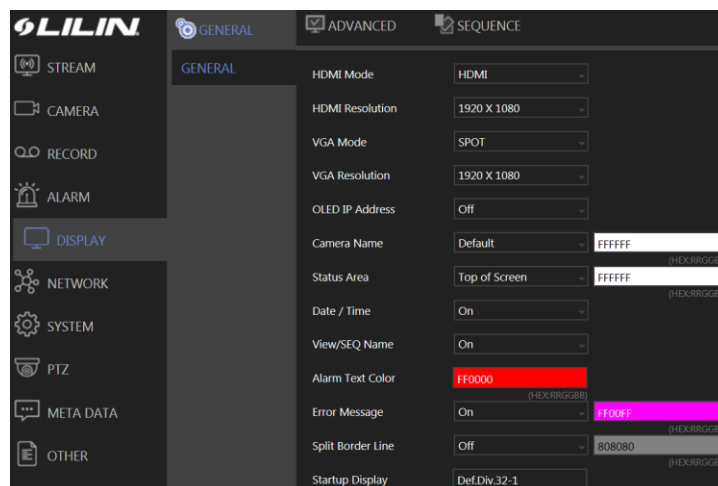

- HDMI Mode: Switch the output mode between DVI and HDMI.
- HDMI Resolution: Select a screen resolution that fits your screen.
- VGA Mode: Choose **HDMI Sync** to synchronize the videos for VGA and HDMI outputs. Choose **SPOT** to display an HDMI/VGA switch button in the real-time view. Click the switch button to switch control of split views between HDMI/VGA.
- VGA Resolution: Select a screen resolution that fits your screen
- OLED IP Address: Turn on/off IP address display on front panel OLED.
- Camera Name: Adjust the channel name OSD position on local live view display. Opposite field is to select channel name text color for on-screen display.
- Status Area: Adjust the status OSD position on local live view display. Opposite field is to select status text color for on-screen display.
- Date / Time: Enable or disable the date and time OSD from the local live view screen.
- View/SEQ Name: Turn on/off View/Sequence OSD on split screen view
- Alarm Text Color: Select alarm text color for on-screen display.
- Error Message: Turn on/off error message in live view.
- Split Border Line: Select borderline size/color on split screen view
- Startup Display: Specify video to display after the DVR startup is completed.

Note: Availability depends on model.

Chapter 7-2 Advance

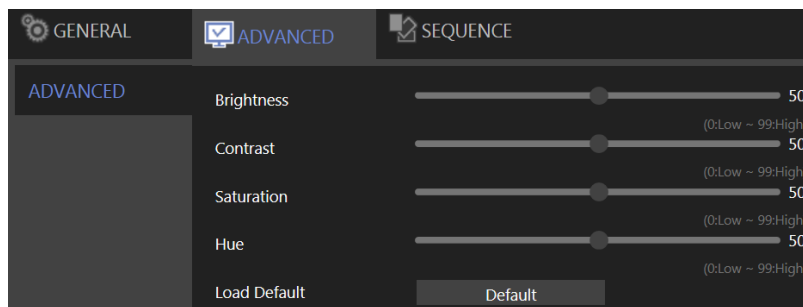

In this page, you can adjust brightness, contrast, saturation and hue of the NVR output. Click **Load Default** to restore to the factory settings.

Note: Availability depends on model.

Chapter 7-3 Sequence

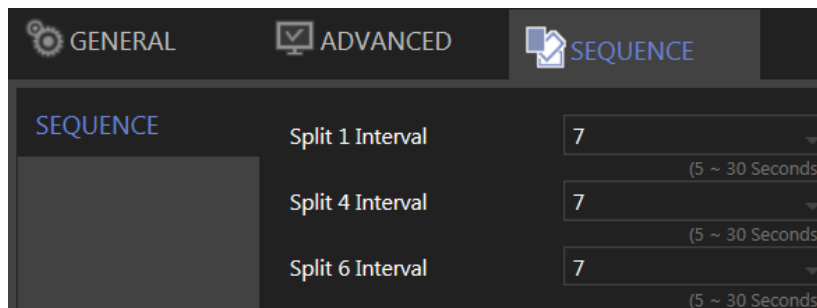

You are allowed to view videos of multiple cameras in sequence. Specify the **Sequence Interval** for the NVR to switch to the next camera or camera group for monitoring.

Chapter 8 PTZ Setup

Click to enter **NVR SETTINGS**, press **PTZ** in the left pane to enter the **PTZ SETUP** page. The setting options are described below:

Chapter 8-1 General

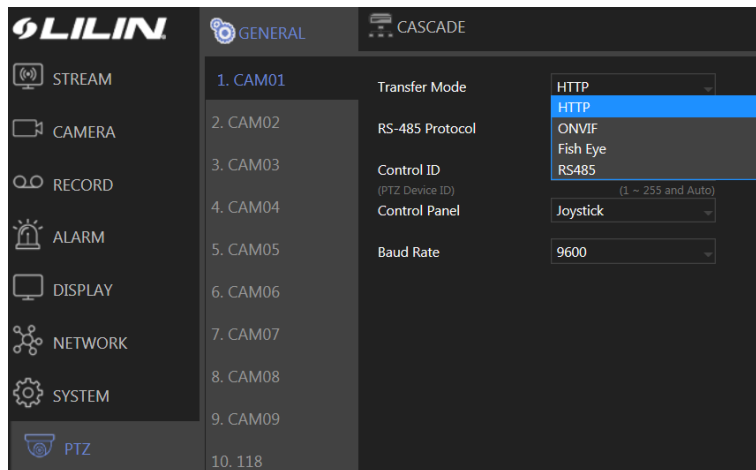

- Transfer Mode: Choose a PTZ communication protocol from HTTP, ONVIF, or Fish Eye. Otherwise use RS-485.
- RS-485 Protocol: Choose a RS-485 control protocol for your RS-485 PTZ device.
Note: Transfer Mode must be set to **RS-485**. Availability depends on models.
- Control ID: Choose the corresponding device ID to control the camera.
- Control Panel: The type of PTZ control panel.
- Baud Rate: The baud rate of RS-485 communication.

Chapter 8-2 NVR Cascade

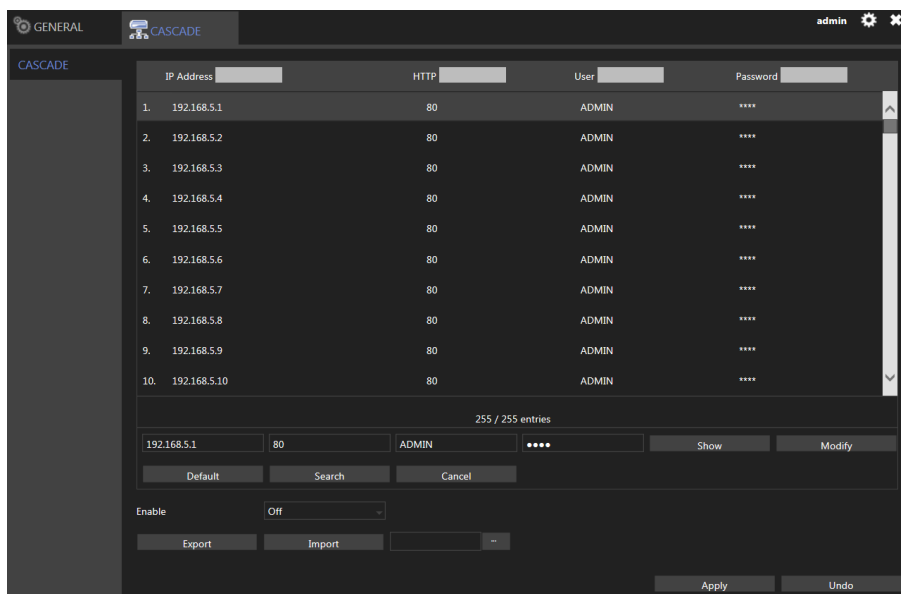

This tab allows you to cascade multiple NVRs or adjust relevant settings. For detailed instructions on how to use the NVR cascade function, visit our official website. Enter **Support > SDK**, and download the document named **DVR/NVR IR/keyboard serial commands over HTTP**. The settings listed in this tab are described in details as follows:

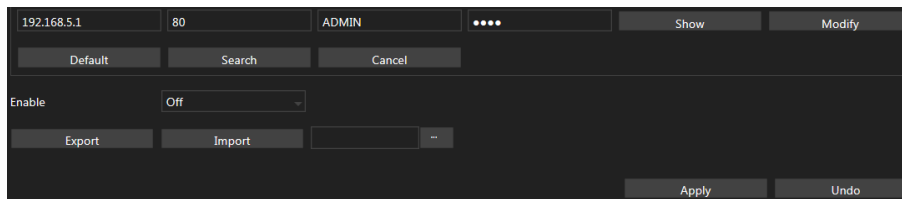

- Show/Hide: Reveal or hide the password.
- Modify: Apply the changes you've made.
- Default: Restore to factory settings.
- Search: Find all other NVR(s) connected to your network.
- Export: Export the settings to the USB flash drive connected to the NVR.
- Import: Load the settings from the USB flash drive connected to the NVR.

Chapter 9 Metadata Setup

Click to enter **NVR SETTINGS**, and press **METADATA** in the left pane to enter the **METADATA SETUP** page. The setting options are described below:

Chapter 9-1 General

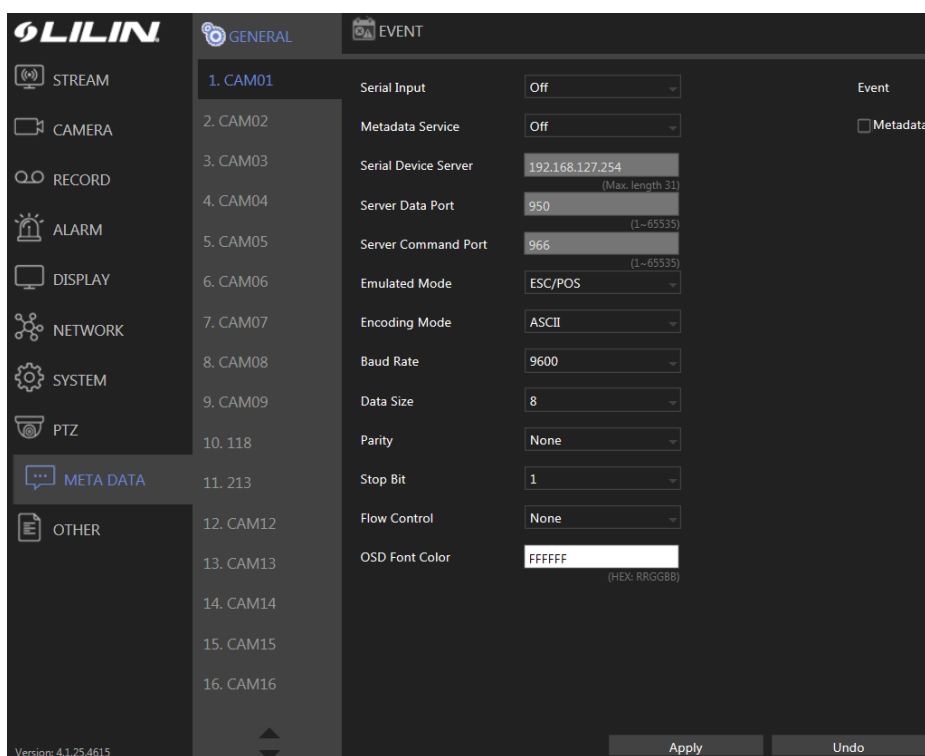

The NVR supports various external devices such as GPS or POS, and in this page you are allowed the change the settings for these devices. The setting options are described as follows:

- Serial Input: Select the USB port to which your external device is connected.
- Metadata Service: Turn **On** to enable using external devices.
- Serial Device Server: Enter the server IP for your serial device.
- Server Data Port: Enter the port of your serial device.
- Server Command Port: Enter the command port of the device.
- Emulated Mode: Choose an emulation type from the drop-down menu (see image below).

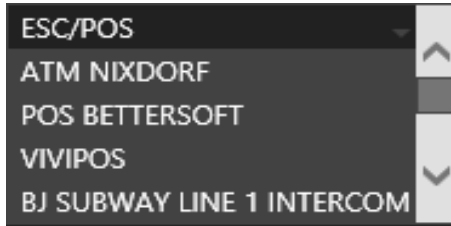

- Encoding Mode: Choose between ASCII and UTF-8.
- Baud Rate: Select an option suitable for your device.
- Data Size: Select an option suitable for your device.
- Parity: Select an option suitable for your device.
- Stop Bit: Select an option suitable for your device.
- Flow Control: Select an option suitable for your device.
- OSD Font Color: Choose a color for the OSD font from the spectrum (see image below).

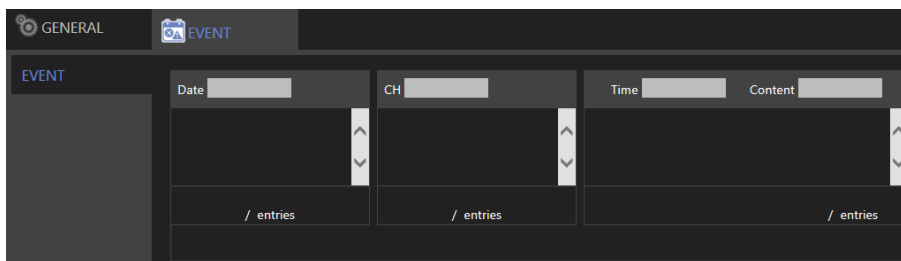

- Event Metadata: Enable/disable recording of events triggered by Metadata in the event log.

Chapter 9-2 Event

This tab displays a history of received metadata. You are allowed to search for events based on time, channel, or content.

Chapter 10 Other Setup

Click  to enter **NVR SETTINGS**, and press **OTHER**  in the left pane to enter the **OTHER SETUP** page. The setting options are described below:

Chapter 10-1 Smartphone

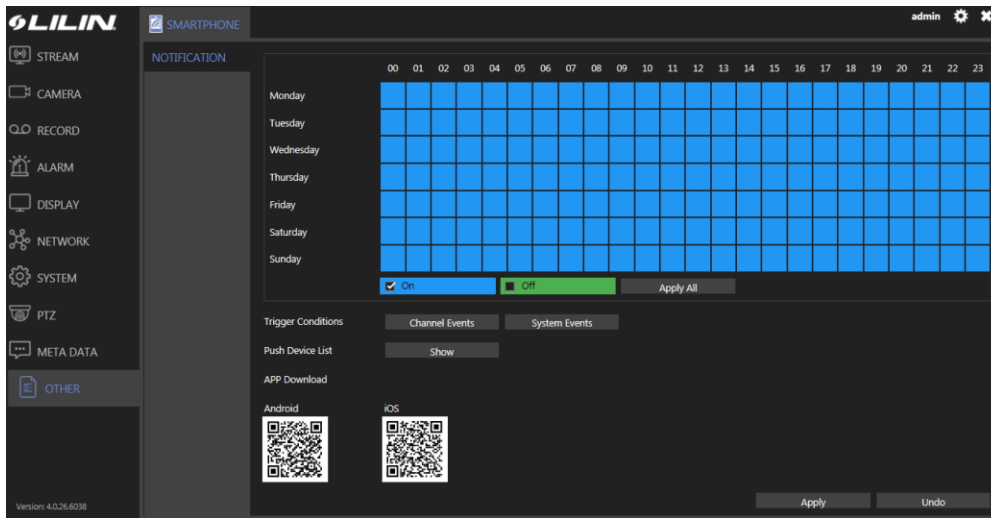

This tab provides settings for sending alarm notifications to your smartphone that is paired with the NVR. You can download **LILINHome** in App Store or Google Play for your iPhone, iPad, and other Android devices.

- Trigger Conditions: See **Channel Events** and **System Events** above for more details.
- Push Device List: Click **Show** to open a dialog, display all registered mobile devices that required push notification.
- APP Download: Scan the QR code to download LILINHome.

Chapter 11 Stream

Once the network configurations are completed and cameras connected, you can remotely view live streams of cameras via an Internet browser, and access other functions such as playing recorded video and backing up video files.

Note: IE 10 or above, or Chrome are recommended.

Enter the NVR IP address or domain name in the address bar:

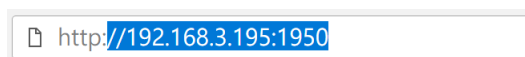

Enter the NVR username and password required for login authorization

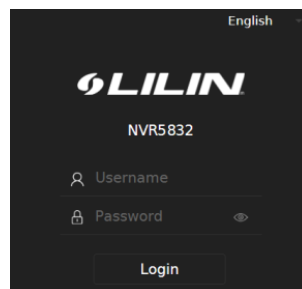

Then log into the **STREAM** menu.

Note: NVR remote access requires corresponding access privileges.

Chapter 11-1 Live

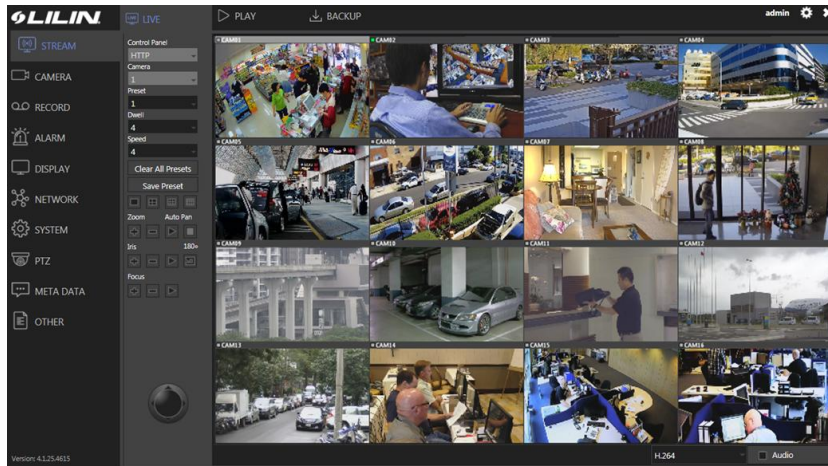

The **LIVE** tab displays the streams of all connected cameras. With the control buttons and joystick you can control the movement of the selected camera.

Chapter 11-2 Play

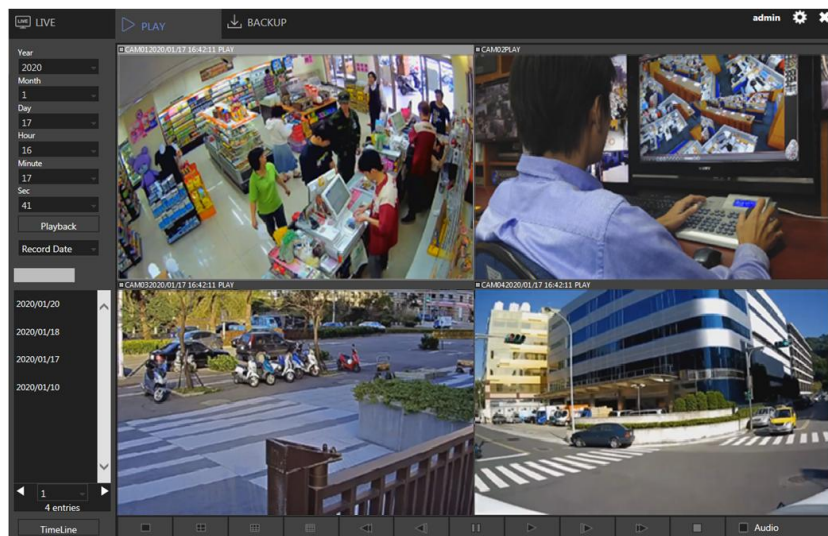

In **PLAYBACK**, you can view recorded videos according to date/time, alarm/manual history table, and timeline.

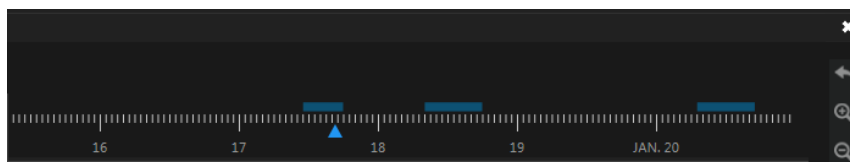

Note: Clicking the icon at the upper right of the **TimeLine** reverts to **Playback** menu.

Chapter 11-3 Backup

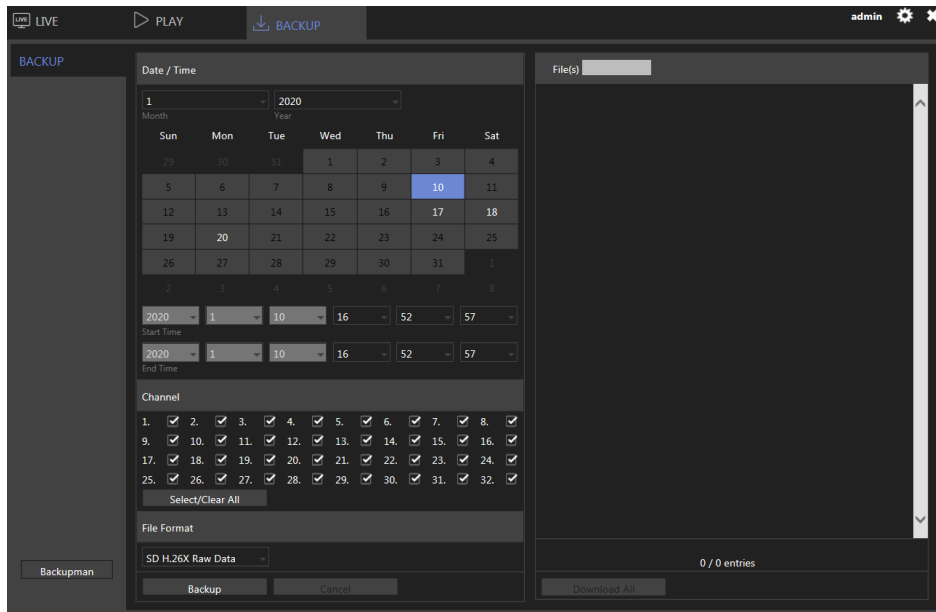

In BACKUP, you could back up recorded videos by choosing the date/time, channel, and file format. Click Backup to start the backup process.

Chapter 11-3-1 Backup Manager

To reduce the NVR loading, user may back up the NVR files to a PC and playback from the PC independently. Click on **Stream** -> **Backup** -> **Backupman** to download the software. Please follow the instructions to install the Backup Manager.

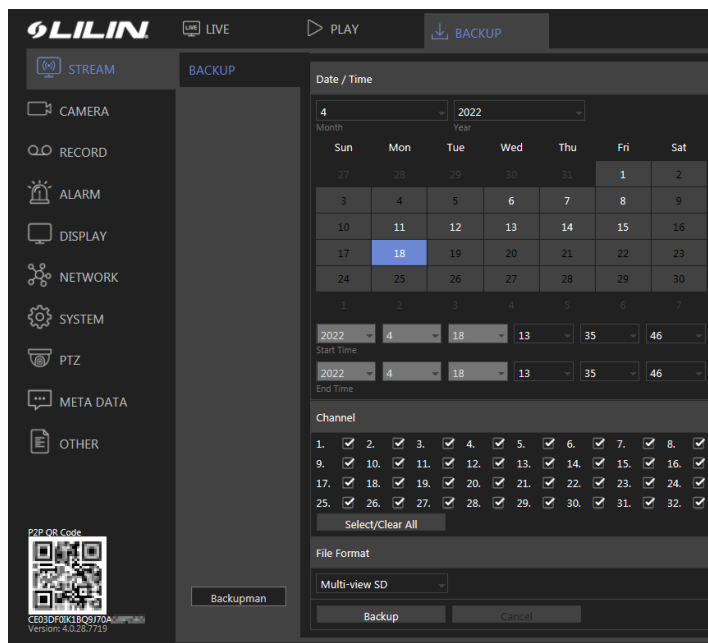

Chapter 11-3-1-1 Backup Manager NVR Backup

1. Launch the Backup Manager on a PC, click on Start -> Backupman and will display the below image.

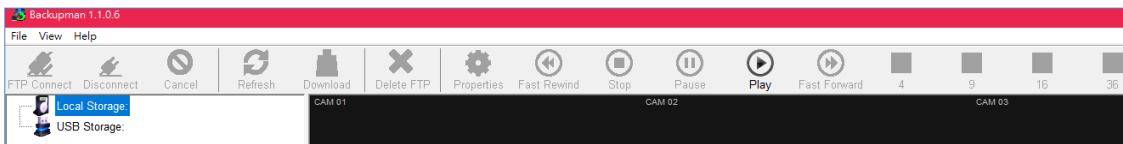

Below are the Menu descriptions:

- **File:** To select file properties
- **Open File:** To select a file for playback.
- **Open Folder:** To select a folder for playback.
- **Open Folder with HD Files:** To playback the HD files.
- **Convert AVI File:** Convert a file to AVI.
- **Add NVR/DVR FTP Connection:** Add an NVR/DVR.
- **Connect NVR/DVR FTP Connection:** Connect to the NVR/DVR.
- **Delete NVR/DVR FTP Connection:** Delete an NVR/DVR.
- **Exit:** Leave the Backup Manager window.
- **View:** To select display properties.
- **Toolbar:** Display or hide the tools icon.
- **Video Size 1:1:** Enlarge or reduce the image.
- **Hardware Graphics Acceleration:** Accelerate the hardware graphics. (**Note:** Make sure the computer support this function to utilize this feature.)
- **Help (H):** Main menu for About Backup manager.
- **About Backup Manager:** Displays the Backup Manager version number.

2. Connect the Backup Manager to the NVR.

2.1 Click on **File**

2.2 Click on **Connect NVR/DVR FTP connection**, and a window will pop up

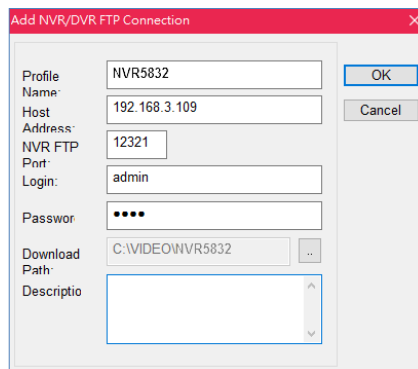

2.3 Please fill in the same information as NVR/DVR you want to back up (Please refer to NVR: **Network -> General**)

- **Profile Name:** Enter the name of the NVR.
- **Host Address:** Enter the IP Address of the NVR.
- **NVR FTP Port:** Enter the FTP Port of the NVR. (**Note:** Please turn ON the NVR FTP Port to enable to connect).
- **Login:** Enter the NVR login account name.
- **Password:** Enter the NVR login password.
- Press Submit

After filling in the information, It will show on the tree diagram.

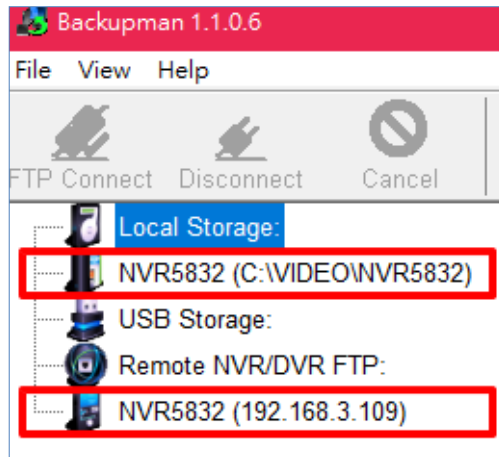

2.4 Click on the added remote NVR and press **File -> Connect NVR/DVR FTP Connection** and all NVR recorded files will be displayed in Backup Manager Remote NVR/DVR FTP tree diagram.

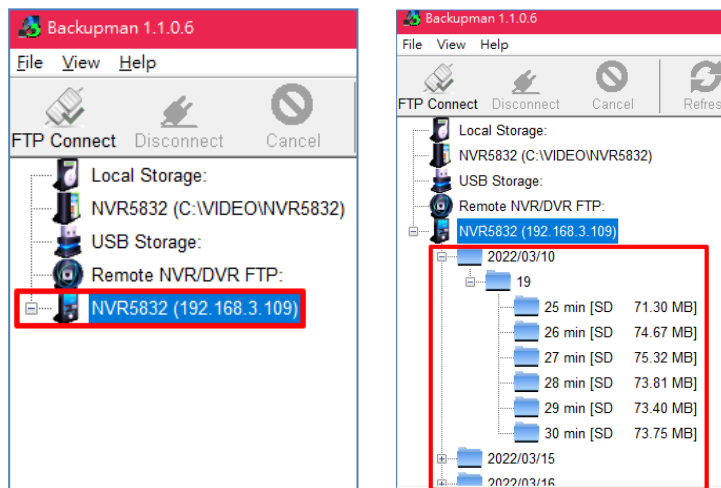

2.5 Select a file for download to the Backup Manager and click on **Download** icon. The user may select a date, hour, or minutes. Once download is complete, the file name will be displayed under Local Storage.

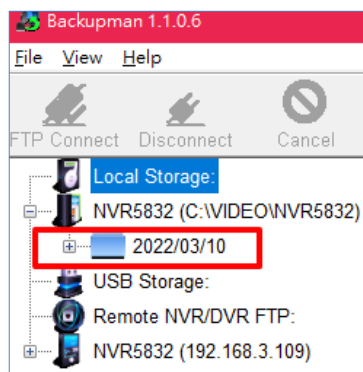

Chapter 11-3-1-2 Backup Manager NVR Playback

To playback the downloaded NVR backup file on a PC, click on the **Local Storage** -> the selected Device Name -> the selected date/time and click on **Play** icon.

Details of the Playback controls are described as follows:

Icons	Description
	Rewind
	Stop
	Pause
	Play
	Forward
	Select the number of split-screens according to your needs

Chapter 11-3-1-3 Convert Files to AVI Format

To convert to AVI file, click **File** ->**Convert AVI File** -> Select a file, destination and channel and click **OK**.

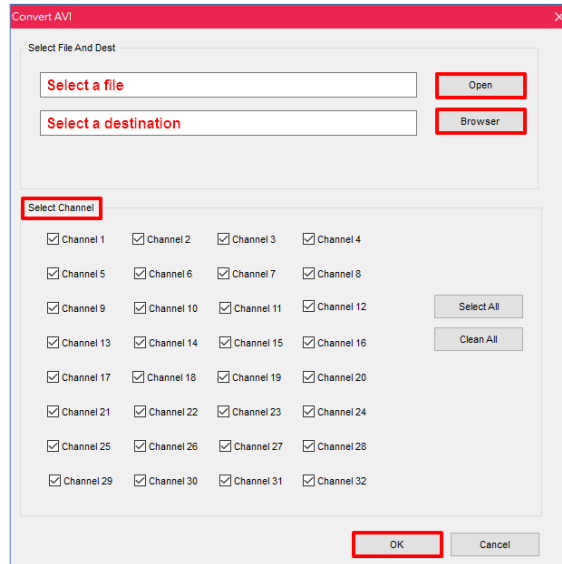

Chapter 11-3-1-4 AVI File Playback

To playback the AVI file, go to the selected destination folder on the PC, and mouse double right click on the file name.

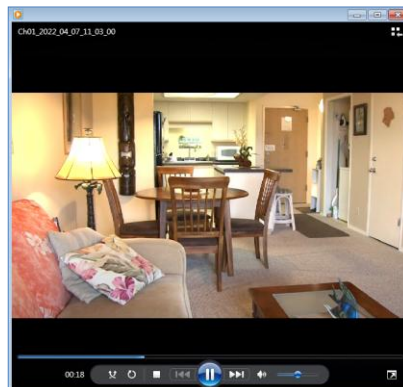

Chapter 11-3-1-5 USB Storage

For USB flash drive file playback or convert to AVI format, please follow below:

1. Download the NVR recorded files to USB flash drive
2. Insert the USB flash drive to local PC
3. Launch the backup manager software and the USB flash drive will be displayed in the tree diagram automatically.

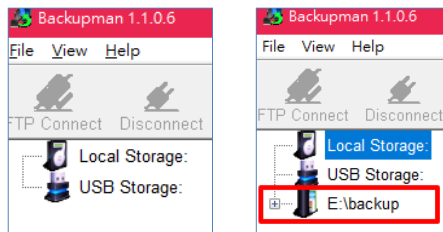

4. The user may select date/hour/minutes for playback or convert the files to AVI format.

Appendix Install LILINHome

Search and download LILINHome in the iOS App Store or Android Play Store. Or you can scan the QR code below:

1. Live View

Click on the Menu button and the Live button for accessing live video of cameras. Entering the Live page is going to show the last accessed view page.

 Quad button: Click on the Quad button is to show 4 cameras in a sequence of a view page. Swipe the cameras for next quad view. Click on a camera for full screen.

 View button: Click on the View button that allows choosing a view page.

2. Playback

Click on the Playback button from the menu. Enter playback page. Playback is able to play SD card on an IP camera, NVR/DVR, and Navigator.

 Click on the calendar button. The calendar control shows up. Select the date and time for playback. Click on the date control on the bottom for entering a date. Click on the timebar control for the time of playback.

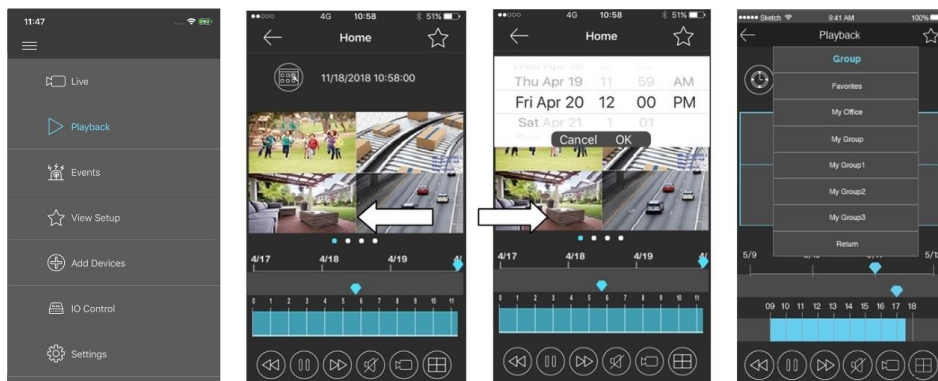

For controlling the playback video for LILIN products, click fast rewind, pause, fast forward, audio, video download, or quad view.

Video download: Click on the video download button for downloading video from LILIN products. Click on the quad view button for switching 4 camera views.

3. Add Devices

LILINHome can support NVR/DVR for remote access.

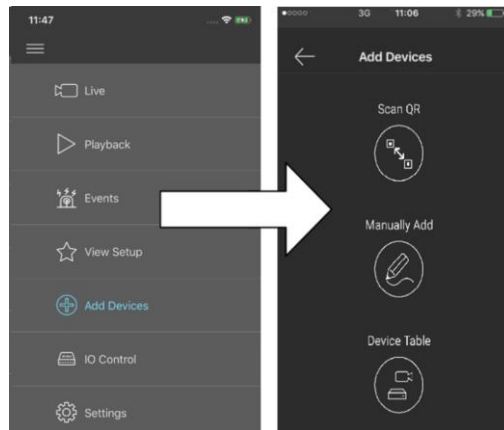

3.1 Add Devices for LILINHome App

Click on Scan QR for adding a NVR. Point to the QR code of a NVR for scanning QR code license ID for adding the NVR. Once a NVR gets added, the NVR goes to the View automatically. Enter Windows division is set automatically. If you are a home owner, you can just use LILINHome for easy access purpose.

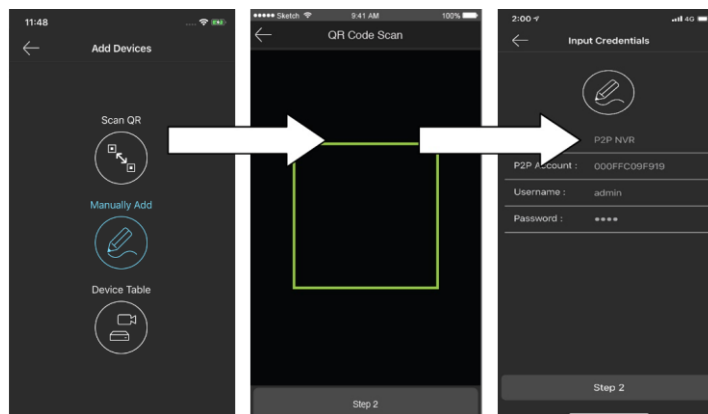

3.2 IPScan via Device Table

Use IPScan for all LILIN devices within a network. Enter username and password for the device. Click on Test button for accessing the video. This is to use cameras and NVRs that are in a network. For Internet access, make sure that the IP addresses of cameras and NVRs are Internet IP addresses.

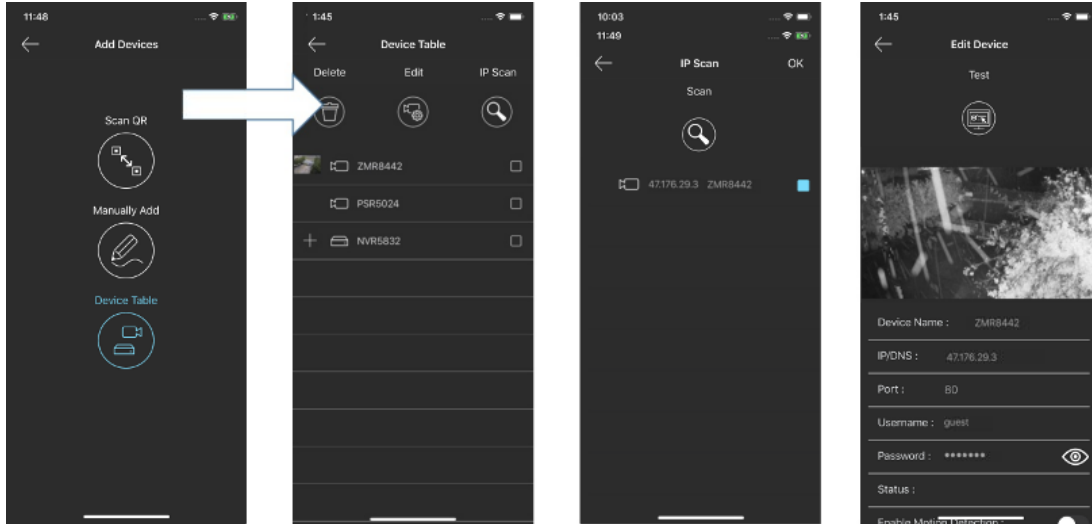

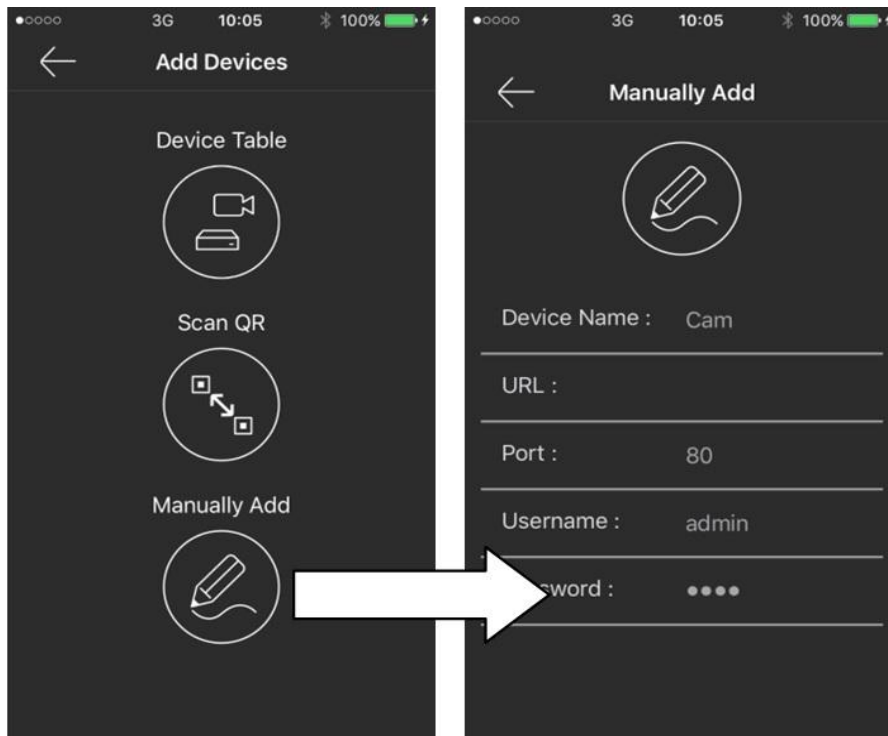

3.3 Manually Add Devices

A user can manually add device via Manually Add feature for entering the global IP address or LILIN DDNS of LILIN IP camera or NVR at the URL field. Enter the Port number for the camera or NVR. Finally, enter username and password to gain Internet access.

4. View Setup

A camera view is to create a group of cameras for IP cameras or NVRs. This allows choosing cameras from different IP cameras or NVRs to form a view. Once a view is created, choose cameras from Device Table.

Icon	Description
	Click on New View button to create a new viewing group of cameras.
	Delete button: Click on Delete button for deleting a camera view.
	Edit button: Click on Edit button for choosing cameras from Device Table after selecting a camera view.

5. Help

Click on Help button. You are able to get the user manual for using LILINHome Apps.

